Chesterfield County (VA) Public Library
3 2665 32530091 3
LOCAL HISTORY

REFLECTOR

1953

Digitized by the Internet Archive
in 2023 with funding from
LYRASIS and LYRASIS Members

https://archive.org/details/reflectorthe1953thom

The 1953 Reflector

Published By
The Senior Class
of
THOMAS DALE HIGH SCHOOL
Chester, Virginia

CHESTERFIELD
COUNTY PUBLIC
LIBRARY

Foreword

We, the 1953 Senior class of Thomas Dale High School, proudly present this Reflector as a chronicle of the worthwhile and outstanding achievements of our high school days, with the hope that each page will recall delightful memories.

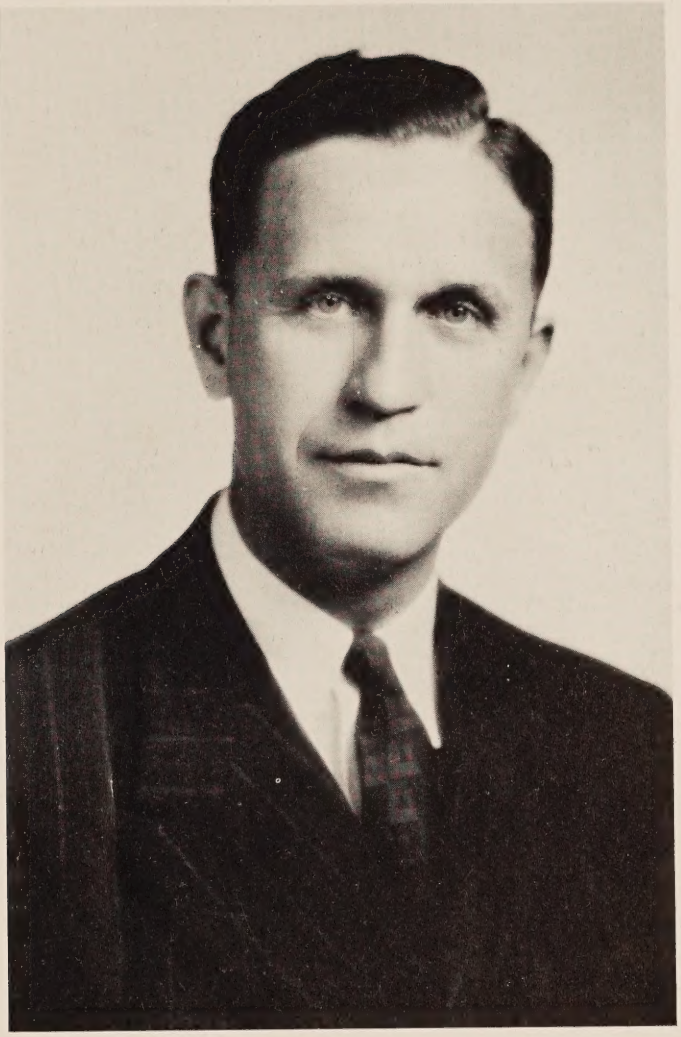

MR. E. S. H. GREENE, M.A.
Superintendent

Dedication

For his able leadership, his constant co-operation, his ready sympathy, and for all the benefits derived from our association with him, we, the Senior class of 1953, dedicate this annual to Edward Charles Karpus.

Contents

FACULTY

CLASSES

ACTIVITIES

SPORTS

FEATURES

ADVERTISEMENTS

MR. FRED D. THOMPSON, M.A.
Principal

MR. J. WILSON CRUMP, M.S.
Assistant Principal

Mrs. Legie Morgan Smart
Latin, English

Mrs. Daisy Park Reames
Social Studies

Mrs. Margaret Brown Cox
Typing, Shorthand, Bookkeeping

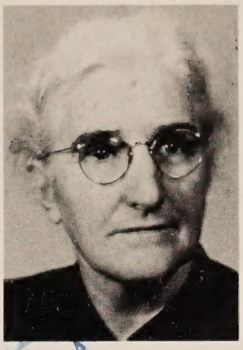

Best Wishes!
Daisy P. Reames

Best wishes always.
Enjoyed teaching you.
Edith Wood

Miss Elizabeth Gault Hudson
Mathematics

Miss Edith Mary Wood
General Business, Typing, English

Mr. Robert Anton Lux
Mathematics, Social Studies

Best wishes
Elizabeth Hudson

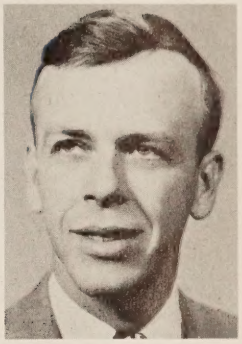

Miss Dorothy Sharpe Spencer
Science

Miss Martha Elizabeth Webb
English

Mrs. Alicemarie Smith Easley
Mathematics

Mrs. Myra Gregory Crump
English

Miss Doris Rose Ramsey
Mathematics

Mr. Frank Edwin Martin
Spanish, Social Studies

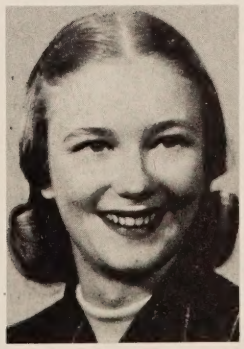

The Best of everything
F. Martin

High School Faculty

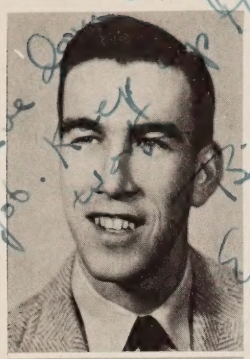

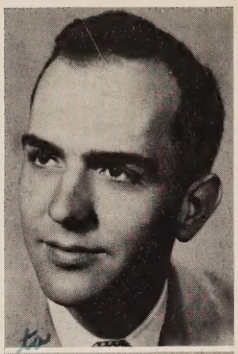

Mr. William Walter Eudailey
Social Studies

Miss Martha Eugenia Burke
Physical Education

Mr. Edward Garland Altman
English

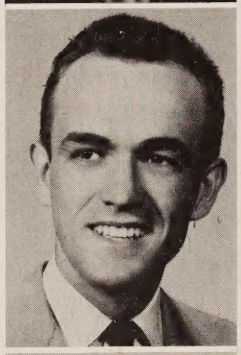

Miss Lucille Flook
Science, Social Studies

Mr. John Edgar Spivey
Science

Mrs. Grace Schultz Britton
Social Studies

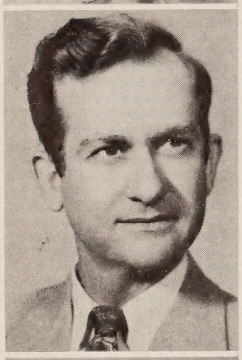

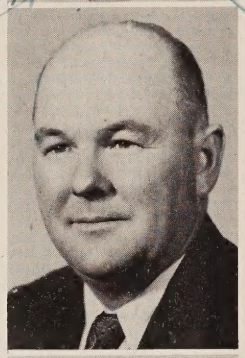

Mr. Lewis Doyle Johnson
English

Mrs. Nancy Herr Fallen
Home Economics, Science

Mr. Roy Elmer Tucker
Industrial Arts

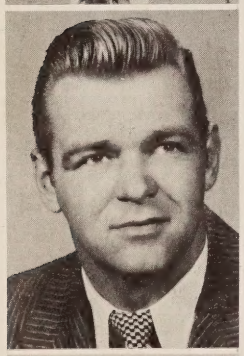

Mr. Edward Charles Karpus
Physical Education

Miss Mary Elizabeth Pickhardt
Librarian

Mr. Kenneth Edward Van Allen
Music

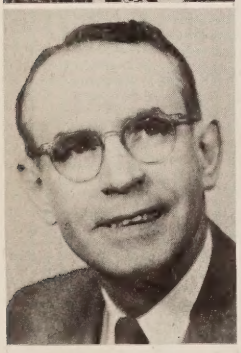

Mr. Landon LaFon Perdue
Drawing

Mrs. Katherine Hamilton Jackson
Home Economics

Miss Edith Elizabeth Jordon
Secretary

High School Faculty

Mrs. Annie Moseley Bruce
Mrs. Helen Mayes Russell
Mrs. Mildred Sutherland Perdue

Mrs. Dare Floyd Birdsong
Mrs. Niora Du Val Walke
Mrs. Mason Hannah Walden

Elementary Faculty

Miss Betty Campbell Snead
Mrs. Marion French South
Mrs. Marcie Ann Weinbel

Mrs. Frances Ford Smith
Mrs. Grace Conyers Ridout
Mrs. Cora Walton Kayser

Mrs. Lois M. Williams
Miss Florence Louise Fuqua
Mrs. Iva Lee Walters
Miss Mary Virginia McKissick
Miss Margaret Maxine Henderson
Mrs. Elizabeth Crawford Linder

Elementary Faculty

Mr. William Franklin Stone
Miss Virginia Quarles Talley
Mr. Leo Vernon Wright
Mrs. Nancy Hedgecock Broughton
Mrs. Lillian B. Booth

Tony, it has been a pleasure knowing you and I wish for you all the luck & success in the world. Good luck in whatever you undertake.

Tony

Seniors

MARSHALL SHIRLEY
President

CHARLES TERRELL
Vice-President

JoANNE HAYES
Secretary

PHYLLIS DANIELS
Treasurer

Roy Wilbur Ammons

Good luck!
Roy Ammons

Jean Anne Ayers

Courtney Gresham Belcher

Nancy, I have really enjoyed being in high school with you. I will certainly miss you next year. Good luck to you on your senior plays - and always stick a book every week. So - long.
Shirley

Shirley Ann Belcher

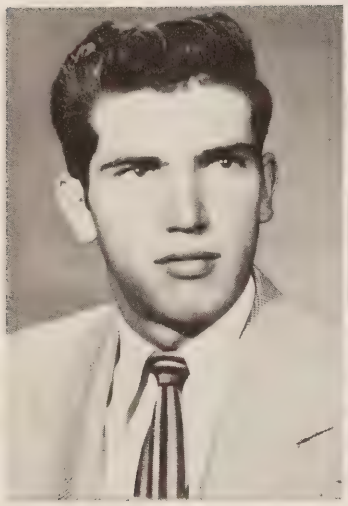

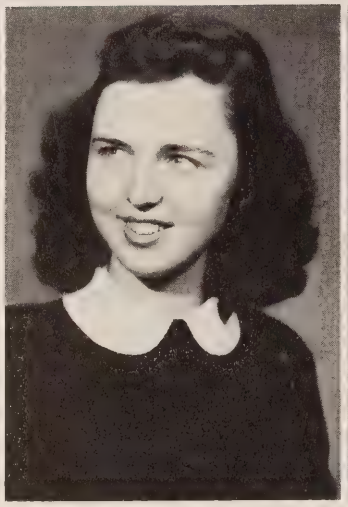

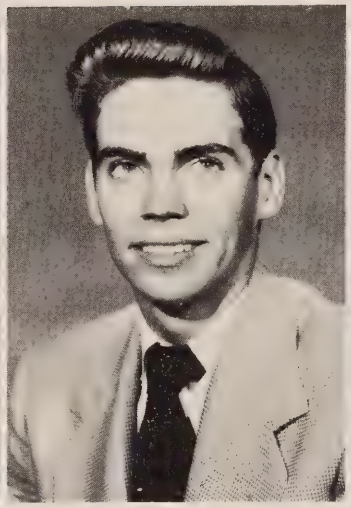

Ileen Elizabeth Blankenship

Best of luck in the future. Keep shining Nancy.
Ileen

Nancy - Best of luck in the future. Keep shining Nancy.
Dorothy Lee Bondurant

Good luck always. Nancy. You are a wonderful girl. I have enjoyed knowing you.
Love,
Marjorie

Marjorie Elizabeth Butler

Good luck to a very brilliant ~~senior~~ upcoming senior. I hope have as much fun as we have.
Be good
See ya
Judy.

Judith Barbara Davison Calder

Best wishes to you in your senior year. Lots of luck always! In your [illegible]

Bobbie Thomas
Lots of luck
your two
next years
Earl Eck
1953

Lots of luck to you. See that football court
Louie

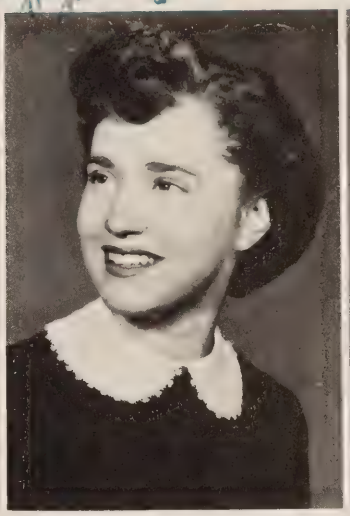

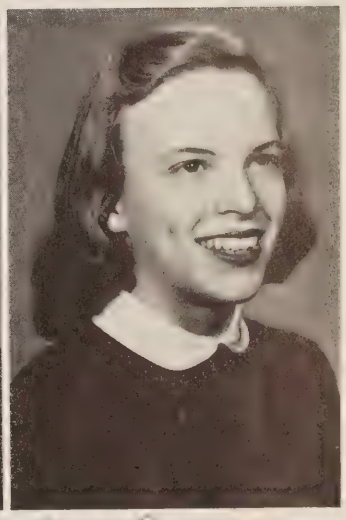

Bertha Ward Carr

Walter Lee Chappell

Edna Earle Coddington

Best Luck to a very sweet gal. Remember the Chemistry Closet.
Joyce

Mary Louise Cozart

Gerald Wynn Critcher

Phyllis Ann Daniels

Nancy: I want to wish you all the luck in the world. You are one that really deserves it. Have fun next year!
Phyl

Margaret Louise Davis

Joyce Ann Dennis

Best wishes always to my sweet girl friend

Best of everything always
Kurt

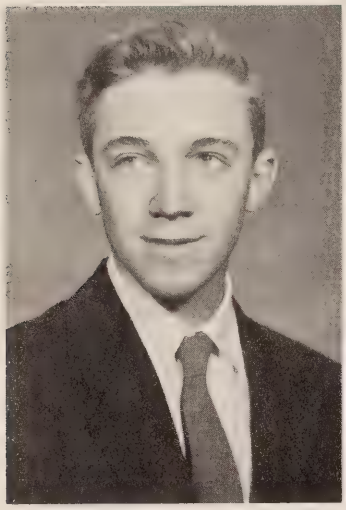

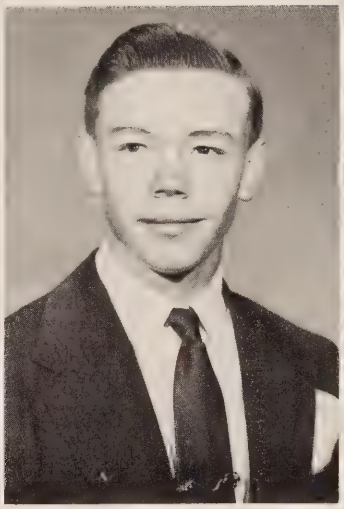

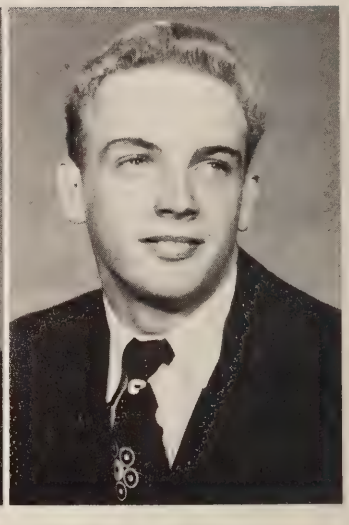

Nancy, May you always be happy + have the best of everything.
Beth N.

Carter Ragland Ellis

Caleb Richard Fulgham

Elizabeth Anne Gleghorn

Kurt Robert Gloeckner

Betty Geraline Goodman

Mildred Jean Harp

Joanne Hayes

Elizabeth Louise Henshaw

Be one of the sweetest + cutest girls I know in the junior class. Have lots of everything.
Jean

Barbara Ann House

Norma Jean Jackson

Anna Evangeline Johnson

Theodore Brian Jouget

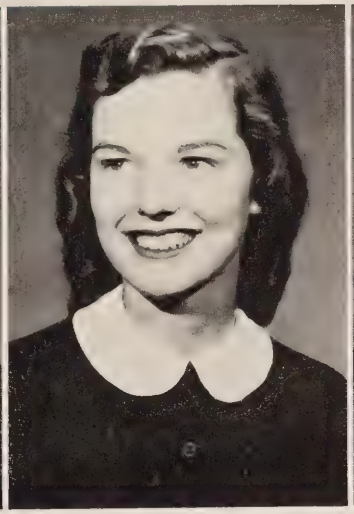

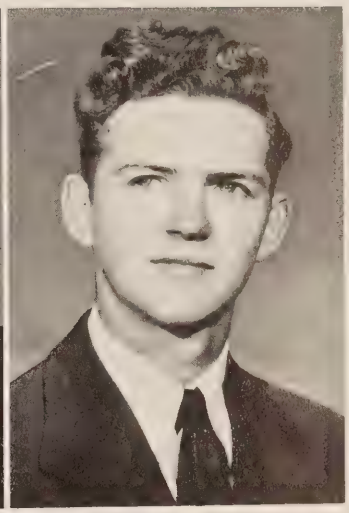

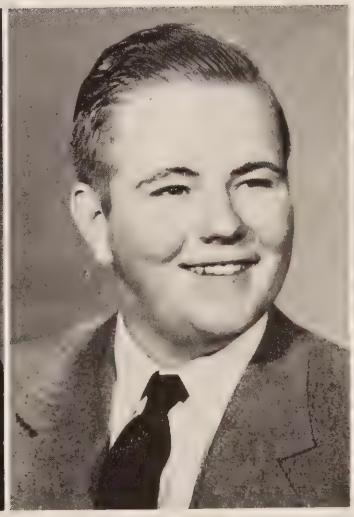

Carol Dean McAdams

Betty Lou Munford

Orville Ramsey Nelson

Jo Anne Newton

Betty Lee Owen

Doris Christine Pillow

Vernon Richard Ragland

Best of luck to you Nancy, you're one of the girls
Darles

Darles Lougenia Robinette

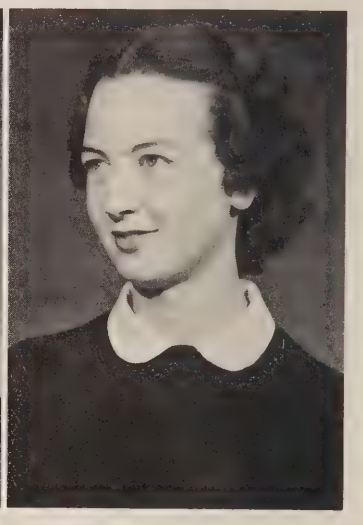

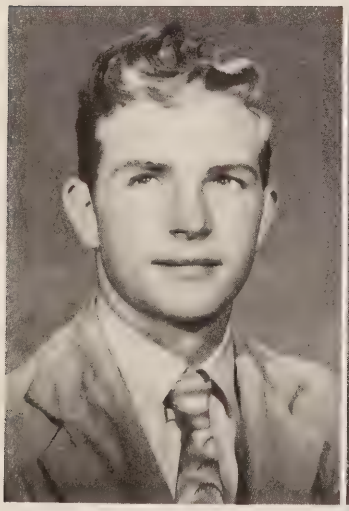

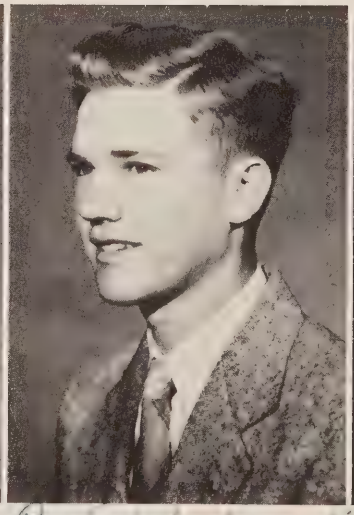

Robert Bruce Robertson, Jr.

Best of luck in next year and in the future.
Wayne

Hamilton Wayne Root

Barbara Rae Scherer

Marshall Grey Shirley

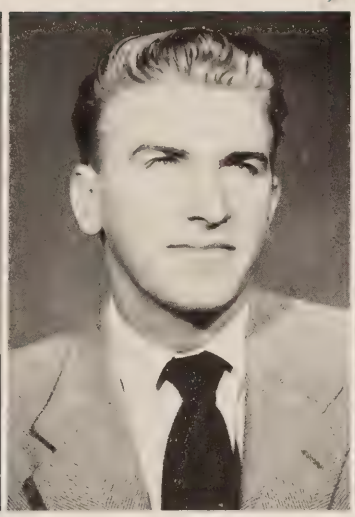

Ralph Augusta Smith

Charles Emerson Terrell

Mary Ellen Tudor

Charles Macey Vaughan

Emily Jean West

Marie Janet Wilson

June Gloria Womack

Honor Students

GRADE 12

Shirley Belcher
Dorothy Bondurant
Carter Ellis
Anna Johnson
Betty Lou Munford
Jo Anne Newton
Mary Ellen Tudor

GRADE 11

Judith Dalton
Jean Edmiston
Nancy Goodman
Margaret Harvey
Herman Hess
Kathleen Hynst
Mary Roane
Alexander Sadler
Clementine Sadler
William Tripp

GRADE 10

Jackie Conn
Margaret Davis
Marion Gates
Carlene Harris
John Hunnicutt
Nancy Kiener
Robert Martin
Ivory Lee McNew
Ann Murphey
Mary Perkinson
Delores Ziman

GRADE 9

Joseph Adams
Betty Birdsong
David Ladd
Barbara Long
Betty Claire Mitchell
Jon Newell
Valerie Pinckney
Beryl Robertson
William Scherer
John Sweitzer
Doris Terrell
Bill Tucker
Florence Worland
Faye Zborill

GRADE 8

Peggy Altman
Mildred Atkins
Dana Conn
Nancy Cook
Goldie Keiser
Aubrey Long
Linda Martin
Willie Jo Poole
John Ruchart
Jean Shelton
Barbara Tripp
Margaret West
Faye Wingfield

Juniors

May you have the best of everything life has to offer, for you truly deserve it. I expect to see you get it next year. Love, Jean

NANCY GOODWYN
President

JEAN EDMISTON
Vice-President

JOAN DUNNAVANT
Secretary

EDNA MOORE
Treasurer

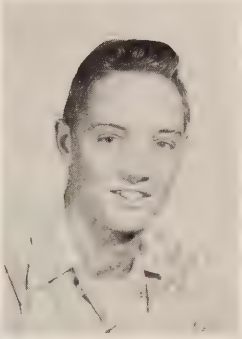

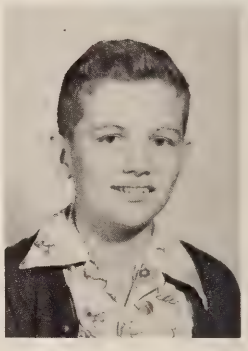

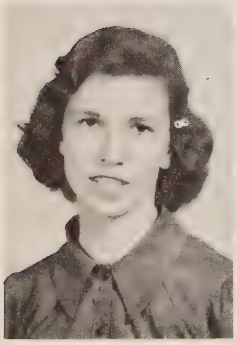

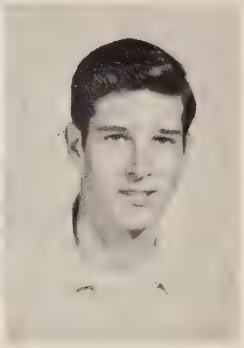

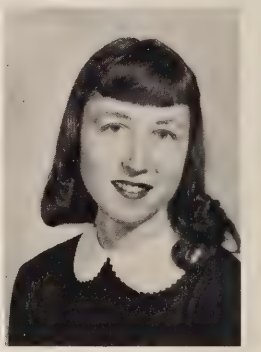

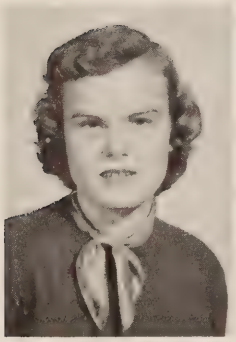

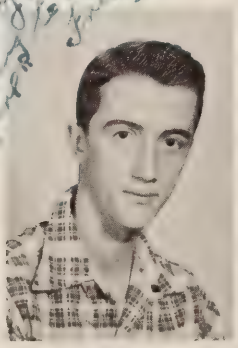

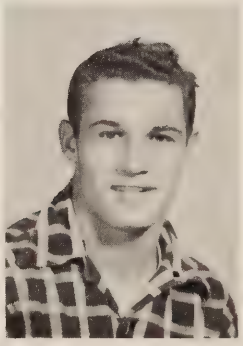

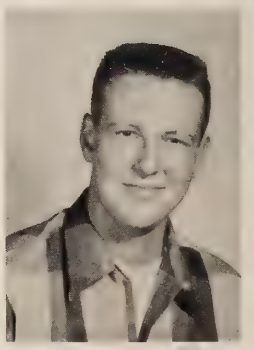

Ruth Archer
Helen Arnold
Shirley Bailey
Mary Ann Barnett

Hunter Beazley
Marion Bullard
Edith Carr
Frederick Cifelli

Finch Colbert
Whaley Colbert
David Corbin
Willie Craver

Judith Dalton
Fred Dennis
Jean Denny
Garland Dodd

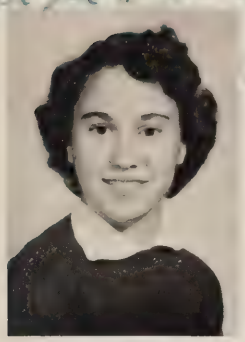

Best of Luck to a swell sister! Love, Aleta

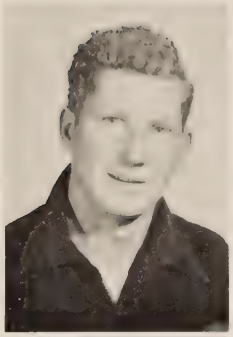

the best girl. a very sweet Man. See you next Kaddum

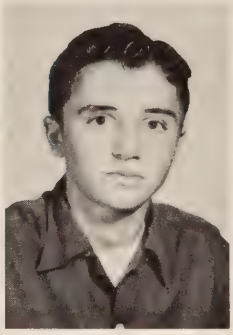

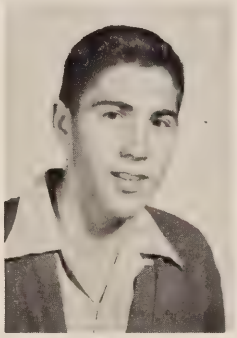

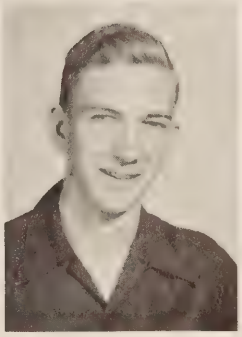

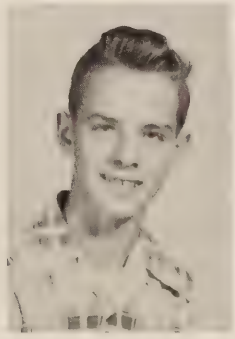

Joan Dunnavant
Jean Edminston
Martha Garrett
Edna Gay

Louis Gibbs
Nancy Goodwyn
William Goodwyn
Barbara Gordon

Richard Grantham
Rodney Harris
Margaret Harvey
Edward Henkle

Herman Hess
Kathleen Hynst
Morris Hynst
Robert Ivey

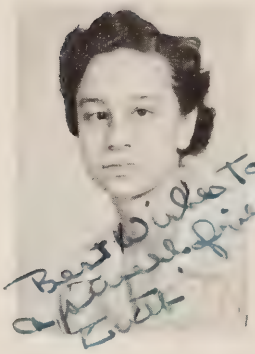

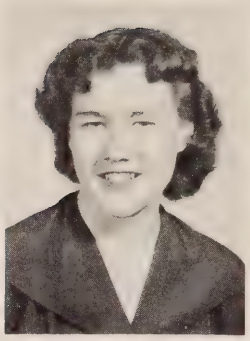

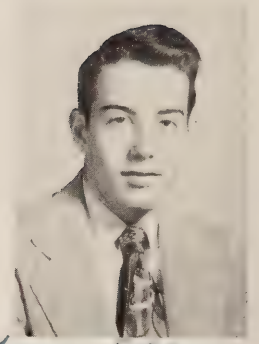

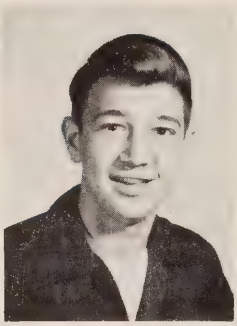

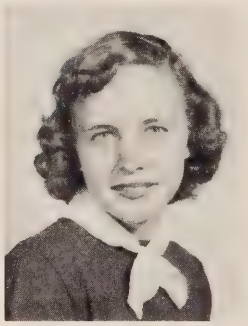

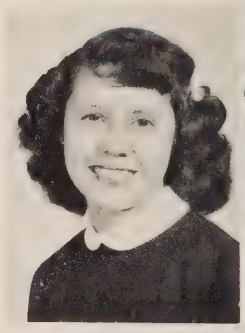

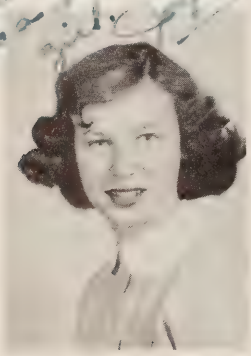

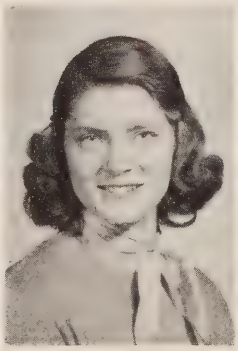

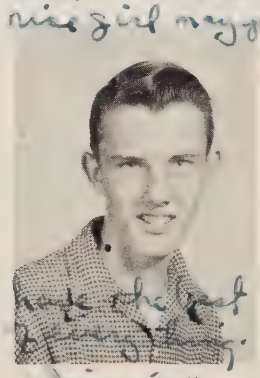

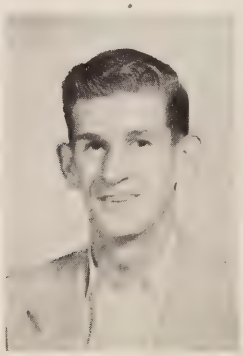

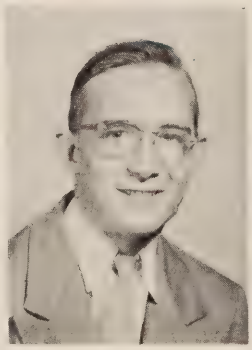

Alma Jacobs
Thelma Johnson
Joyce Johnston
Norris Jones

Ruth Jordan
Sherman King
Charlotte Landis
Wilmer Lester

Lois Ligon
Helen Lunsford
Jimmie McAdams
Louis Miles

Allen Mohr
Edna Moore
Frances Nelson
Thomas Partin

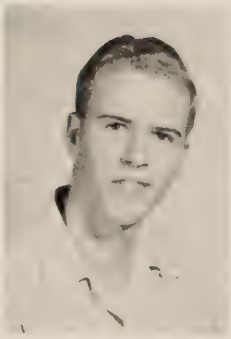

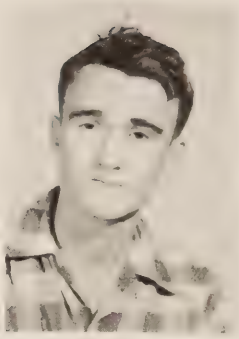

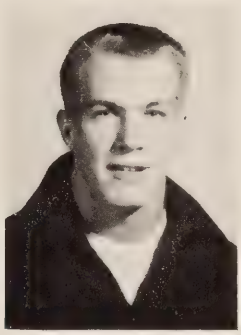

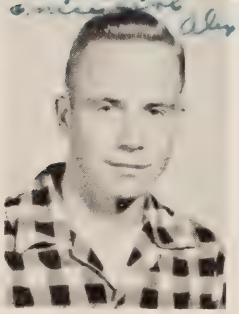

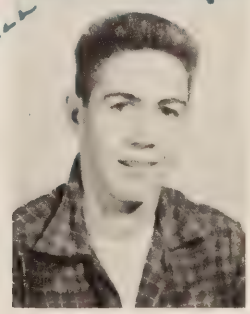

Irene Pell
Joyce Pollard
Oma Rackley
Clyde Ragsdale

Jack Rieves
Mary Roane
Alexander Sadler
Clementine Sadler

Lorena Sadler
Warren Shelton
Ann Shoosmith
John Sibley

Carl Sloan
Arlene Snowden
Barbara Strader
Charlotte Sweitzer

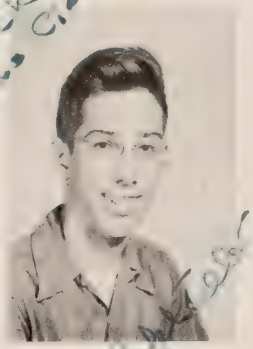

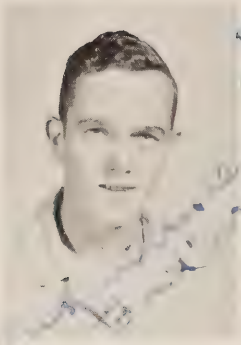

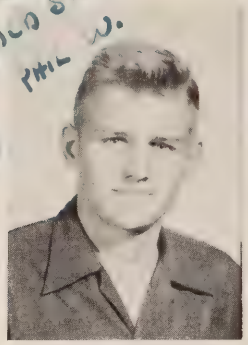

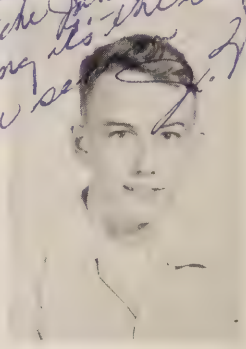

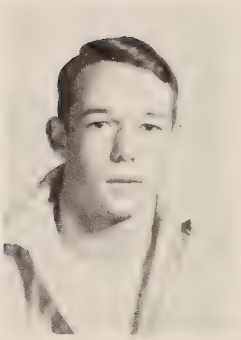

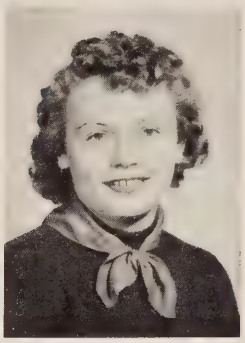

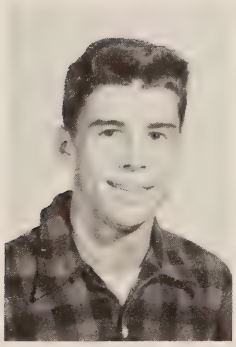

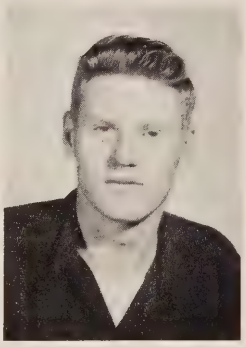

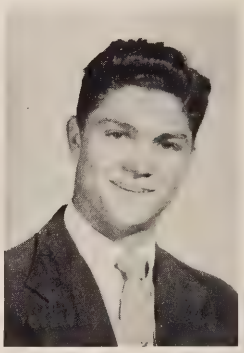

Ralph Teller
Frank Trapp
William Tripp

Marvin Waldrop
Forest Warren
Geraldine Warren

Phillip Welker
Barbara Wilkerson
George Wilson

Joseph Wray
Pauline Wyman
Kenneth Wynn

Sophomores

BOBBY DALE
President

JAMES BOYD
Vice-President

MARJORIE WILKENSON
Secretary

LEMOYNE TAYLOR
Treasurer

Betty Agee

Jean Allen

Richard Allen

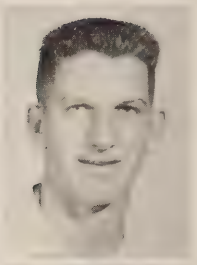

Geneva Anderson

Harold Anderson

Thelma Andrews

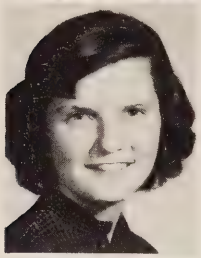
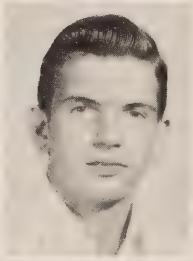

Best wishes to a very sweet girl. Bob

Shirley Applewhite

Mary Austin

Leonard Bass

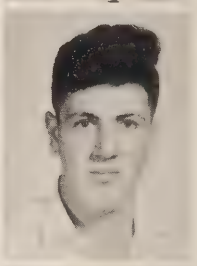

Jay Bender

John Bowery

James Boyd

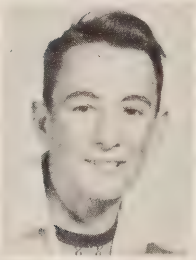
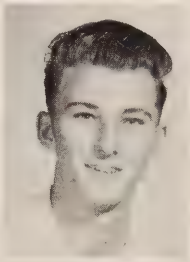
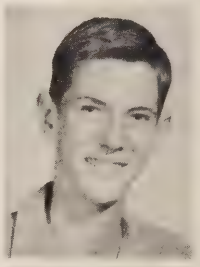

James Brockwell

Joyce Bryant

Sally Buchanan

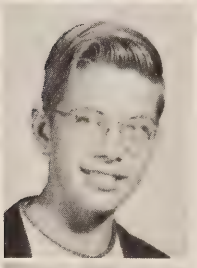
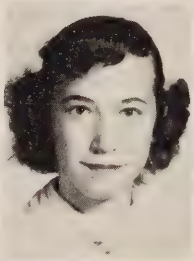
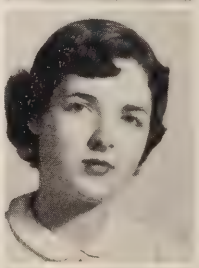

Ann Carroll

James Carter

Marie Clevenger

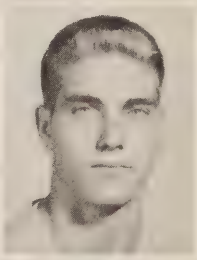

Eugene Coffey

Cecile Condrey

Doris Conn

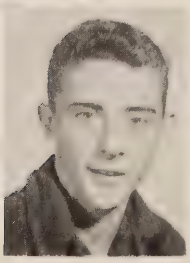

Jacqueline Conn

Sylvia Cooke

Juanita Crostic

Patricia Crostic

Mack Daniels

Robert Dale

Margaret Davis

Garland Dance

Charles Deem

Jack Dance

John Elam

Gregory Forrest

William Ellis

Dixie Gates

Bob Estes

Marion Gates

Joyce Faggart

Ethel Gephart

Walter Gilliam

David Gold

Joseph Hanchey

Carlene Harris

Ernest Haymans

Kitty Hitt

It's no sense in writing this long sorrowful epistle yet... save that for a worthy cause, we'll go! I know I'll see you this summer! Ok!
Gooch

Sarah House

Mildred Joyner

Barbara Howard

Jack Kiedrowski

Woodrow Howerton

Nancy Kiener

John Hunnicutt

William Kuhl

Shelby Lucas

Elaine Leech

Here's wishing the best of luck and success to a sweetest and sweetest girl I know. Be my guest next year in basketball.
Elaine

H. O. Lyne

David Lingerfelt

Donald Magee

Lorraine Little

Carol Mann

Robert Martin

Robert Massie

Best of luck in what ever you do.
Billy Massie

Ivory Lee McNew

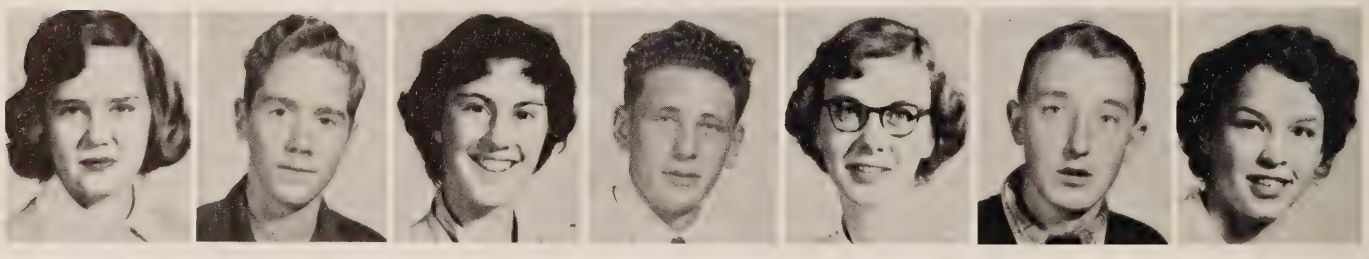

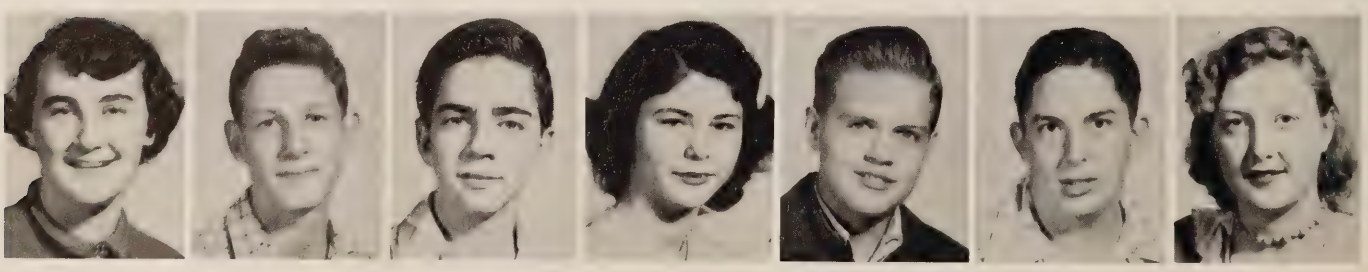

Carolyn Miller

Jacqueline Moody

Shirley Mueller

Lelia Munford

Ann Murphy

Harry Newell

Best of luck to you in the future. Jean

Ruby Patterson

Jean Perkinson

Mary Perkinson

Robert Pierce

Gilbert Porter

Thomas Roane

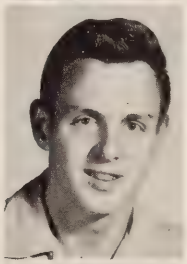

Harry Robinette

Robert Romaine

Shirley Royster

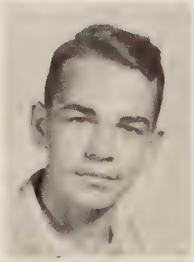

Richard Shelton

Marie Sirry

Jane Smelley

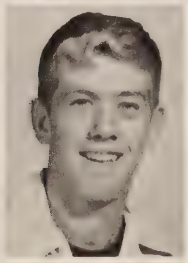

William St. Clair

Patricia Styles

David Synan

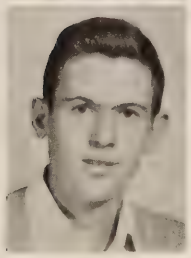

Ronald Tatum

Lemoyne Taylor

John Terrell

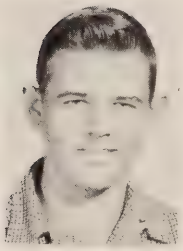

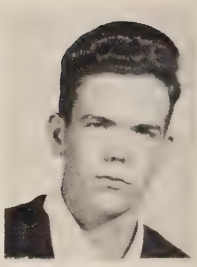

John Thomas

Shelia Thorington

Peggy Toth

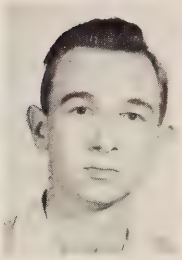
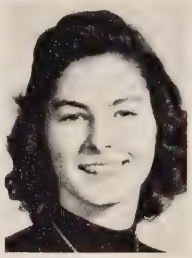
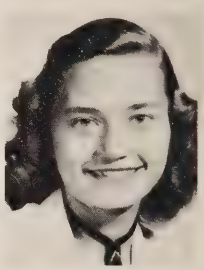

Barbara Vaughan

Iva Wade

Robert Waldrop

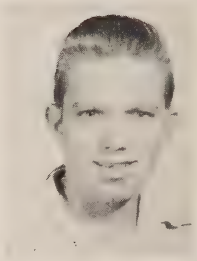

Robert Wallace

Willie Anne Whitt

Marjorie Wilkerson

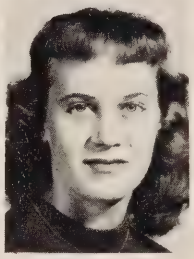
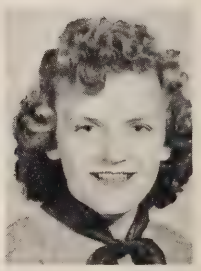

Frances Williams

Betty Wilmoth

Ula Mae Wilson

Harold Wingfield

John Young

Delores Ziman

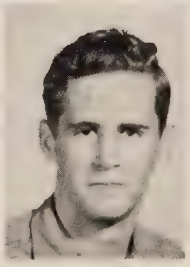
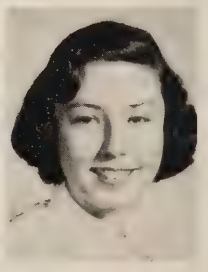

Freshmen

DORIS TERRELL
President

BETTY GORDON
Vice-President

OCENIA FELTER
Secretary

BETTY DOW
Treasurer

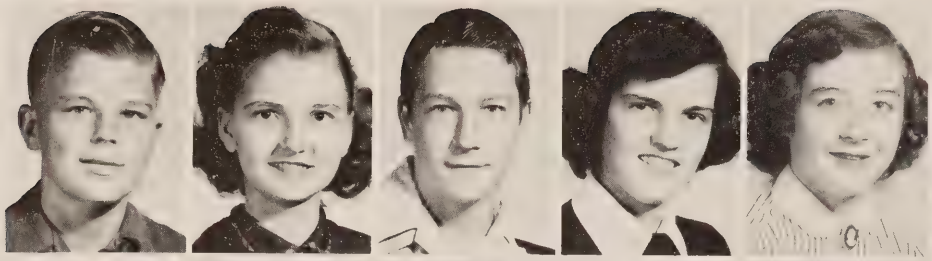

Joseph Adams
Claudia Agee
Rufus Allen
Betty Ann Anderson
Gretchen Anderson

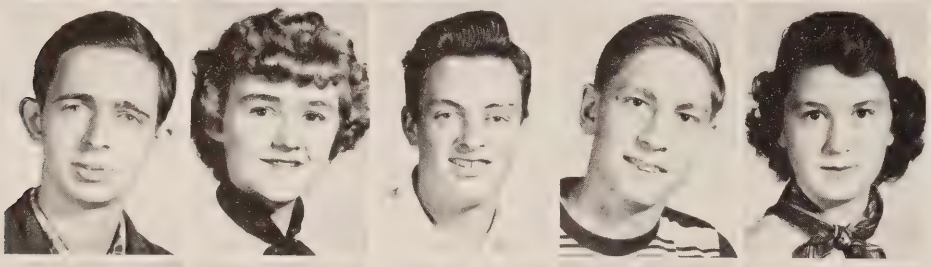

Charles Ashworth
Peggy Barnes
Robert Beasley
Douglas Billings
Elizabeth Birdsong

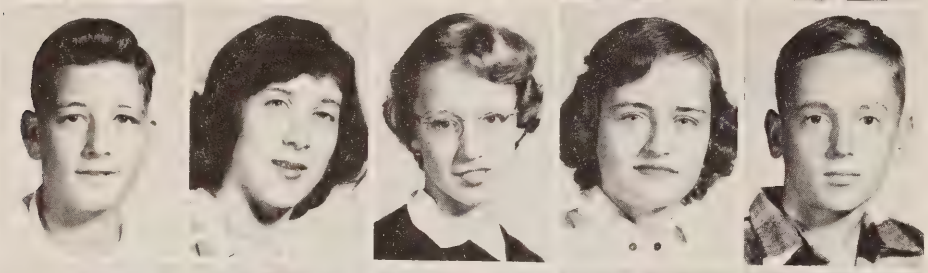

Robert Bookman
Faye Bowen
Patricia Brinson
Noel Bufford
Gay Burgess

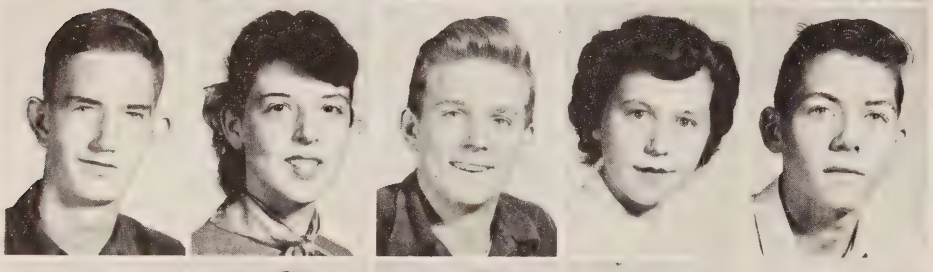

Edwin Barnette
Nancy Burton
Ernest Bush
Sylvia Clodfelter
Carl Colbert

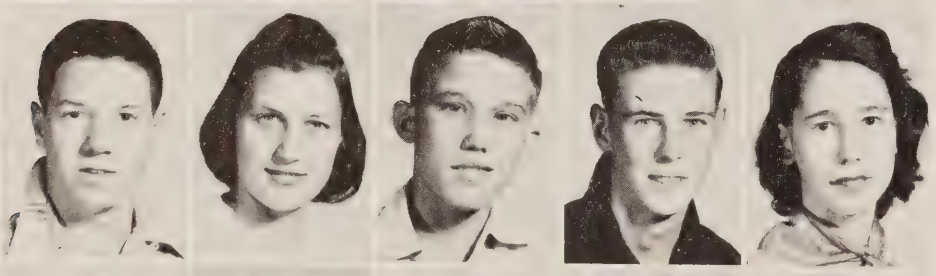

LaVerne Cole
Harriet Congdon
Bryan Cox
Calvin Craig
Joyce Craig

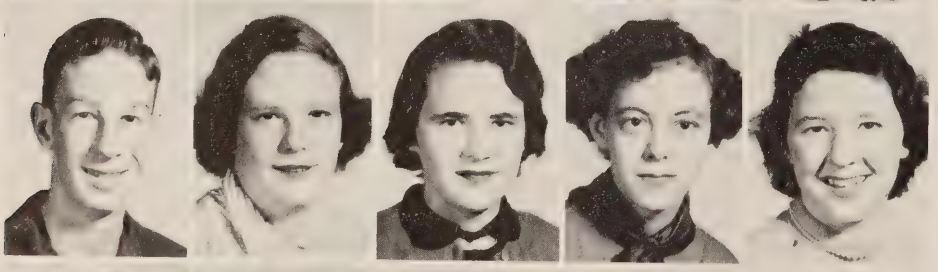

Elwood Crouch
Carolyn Crump
Littie Dabney
Helen Dail
Carolyn Dalton

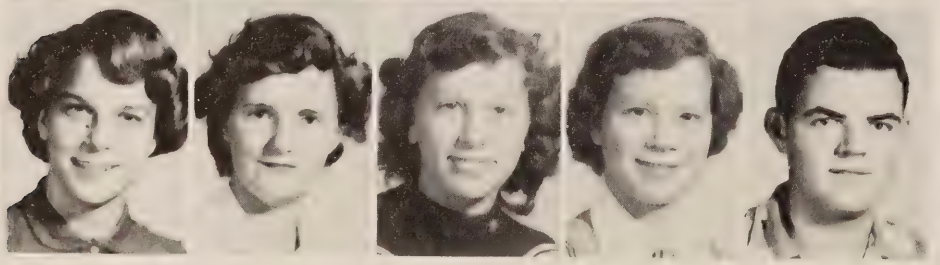

Betty Dow
Shirley Eanes
Kitty Mae Elliot
Gracie Estes
Eugene Eure

Worth Eure
Janet Evans
Ocenia Felter
Elizabeth Fike
Katherine Fulgham

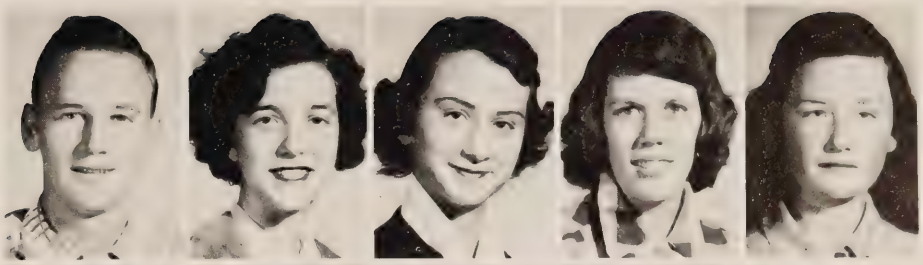

Robert Gay
Betty Gordon
Arthur Green
Anna Gregory
William Griffin

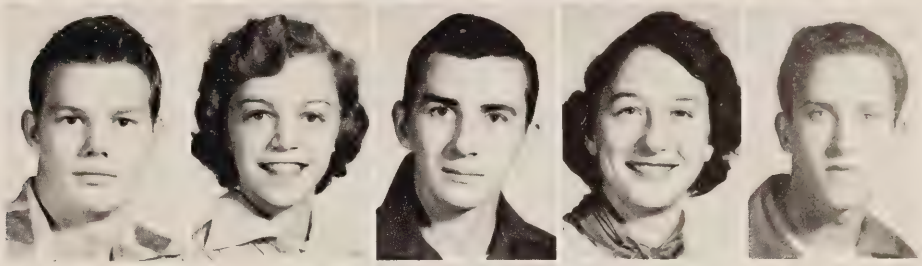

Carol Gwaltney
Otis Harlow
Marshall Harris
Stuart Harris
Harold Harvey

James Hayes
Jimmy Hendrick
Jimmy Henshaw
Raymond Hevener
Joseph Hillier

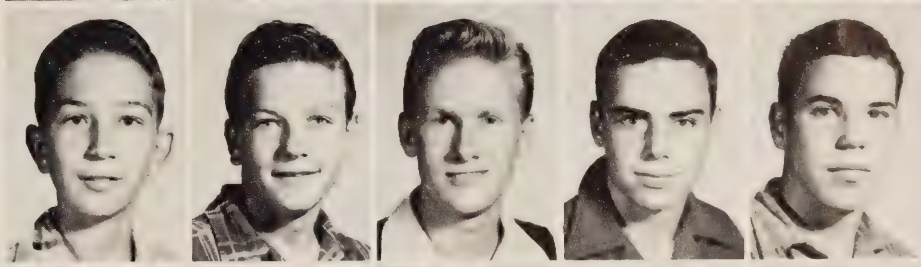

Eugene Holmes
Aubrey Houston
Nancy Hunnicutt
Calvin Hypes
Emily Jackson

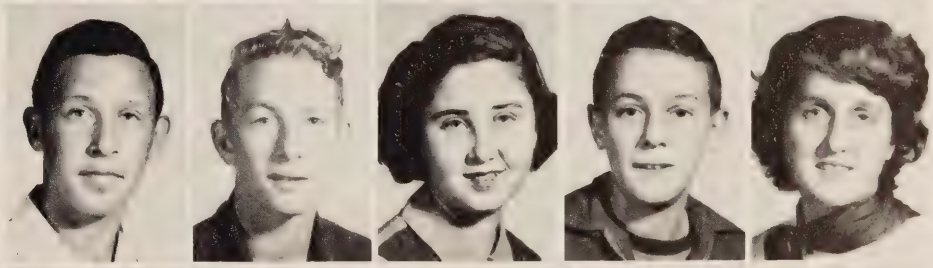

James Jacobs
Anne Johnson
Grace Johnson
George Johnston
Terry Johnston

George Kraget
David Ladd
Alberta Landis
Philip Lea
Bucky Leake

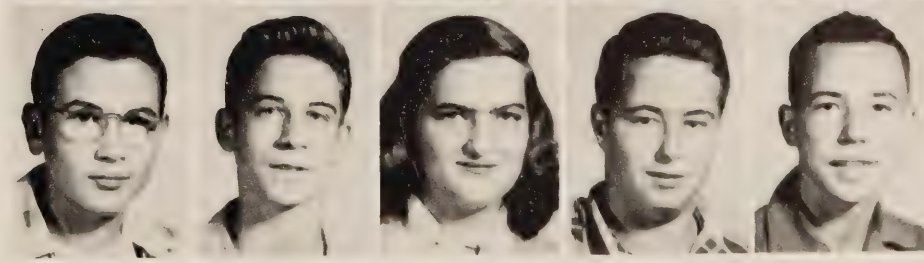

Boot of book as were go into the 12th grade
Janice Hughes

Best Wishes
Wish we had Phys. together this year
Barbara

Jacob Lemester
Doris Lipford
Earl Little
Barbara Long
Jean Loving

William Mann
Allen Mason
Patricia Masters
Peggy Masters
Margaret Matthews

Looks like always. See you next year
Betty

Patsi McCook
Doris Miles
Garland Miles
Betty Mitchell
John Mitchell

Frederick Moore
Barbara Morgan
Sue Motto
Ronald Nelson
Franklin Nester

Gertrude Nester
Jon Newell
Mildred Newton
Bruce Nunnally
Pearl Osterbind

Mary Owen
Barbara Payne
Wallace Pell
Helen Pentecost
Barbara Phillips

Shirley Pierce
William Pierce
Valerie Pinckney
Eugene Pollard
Keith Porter

Lots of luck
love
to a swell
See ya next
year!
Lucy

Iris Randall
Louis Reeves
Dorothy Renzi
Barbara Ricks

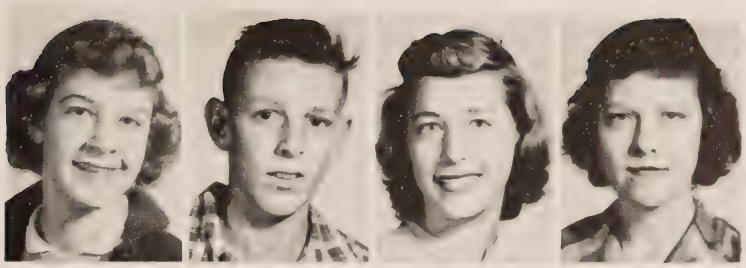

Beryl Jean Robertson
Richard Robledo
Roger Root
Iris Royster

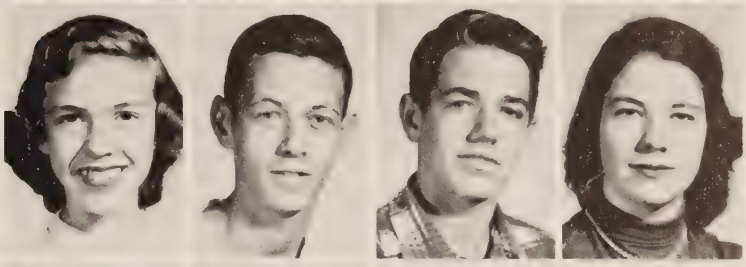

Theno Savage
William Scherer
Everett Shaw
William Sheffield

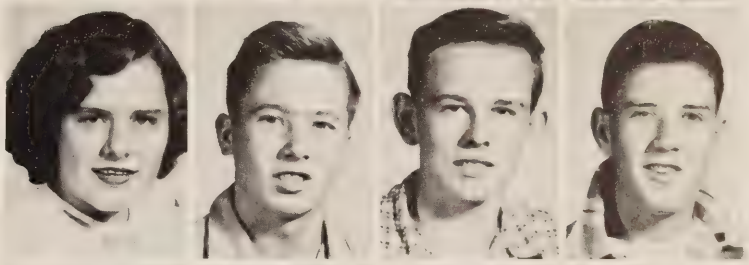

William Shell
Joan Shelton
Beverly Shillcutt
Charles Sibley

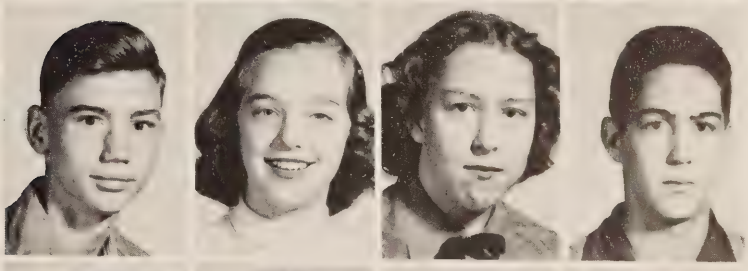

Nancy Simmons
Barbara Smith
Darrell Smith
Patsy Spence

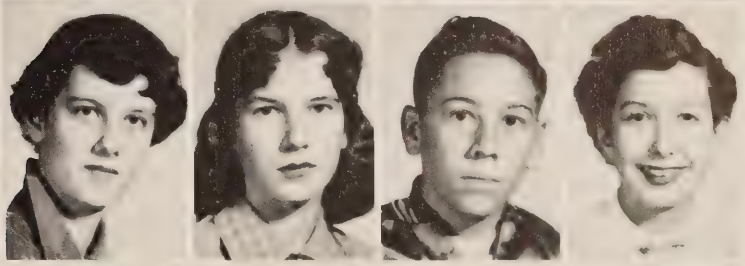

Shirley Sprouse
Wayne Sprouse
Sarah Squires
Archibald Steele

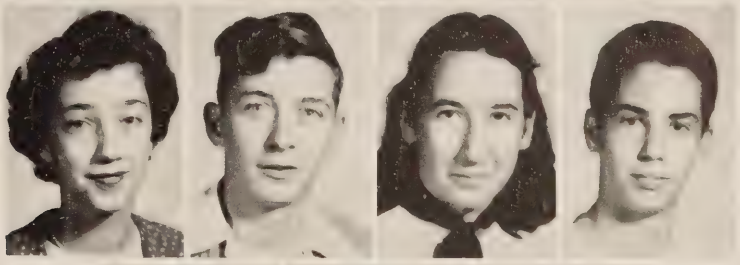

Robert St. George
Ralph Stotesbury
John Sweitzer

Jean Swineford
Florence Taylor
Doris Terrell
Claudia Thomas

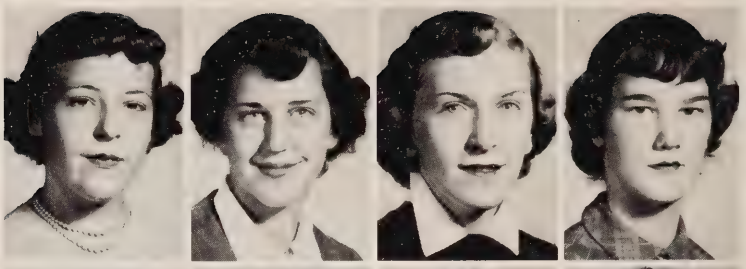

Joan Thomas
William Tucker
Evelyn Vargo
Betty Vaughan

Melvin Vest
Calvin Viar
Gilbert Weeks
Mary West

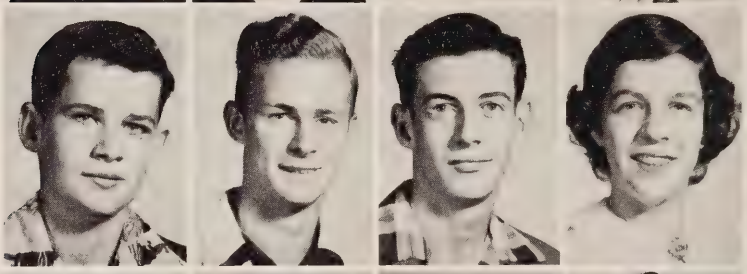

Nelson Whitaker
Bobbie Wiley
Ernest Wilkinson
Temple Wilkinson

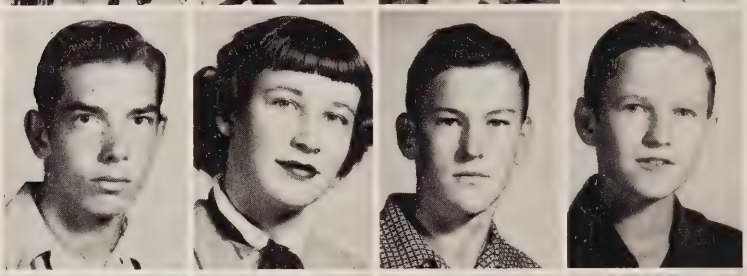

Helen Williams
Thelma Williams
Nancy Womble
Joseph Wooldridge

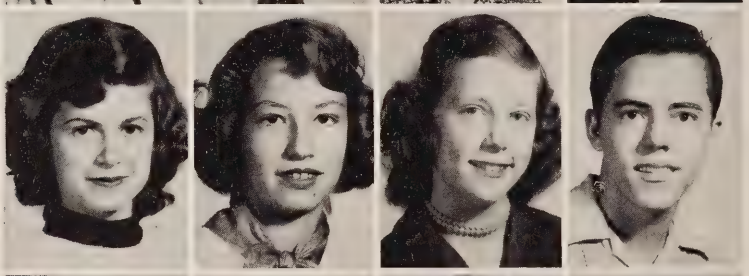

Florence Worland
William Worsham
Shelby Wray
Vernon Wrenn

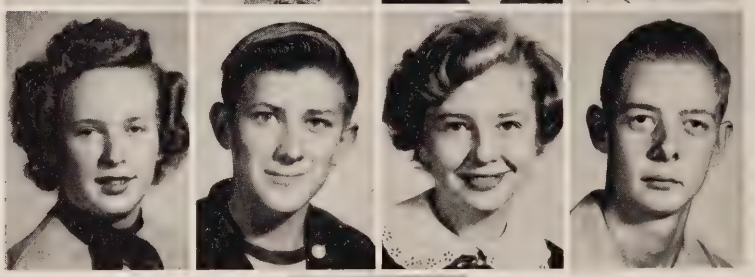

Faye Zborill

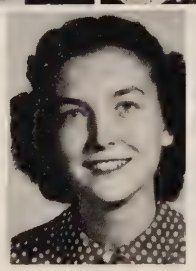

Best wishes to a sweet girl
Inky

Eighth Graders

AUBREY LONG
President

JOHN DAFFRON
Vice-President

BARBARA TRIPP
Secretary

ERIC PETERS
Treasurer

Row 1: Lillie Adams, Clara Allen, Treely Allen, Peggy Altman, Margaret Ammons, Betty Anderson, Franklin Archer, Mildred Atkins.

Row 2: Marie Ballinger, Edward Barnes, Catherine Bartle, Irving Bass, Tommy Beck, Eugene Berger, James Bishop, Joyce Blackwell.

Row 3: Patsy Blackwell, Horace Bookman, Carson Bosher, Evelyn Bottoms, Herbert Boyd, Nancy Boyd, Freddie Boyles, Donald Brewster.

Row 4: Ann Browning, Molly Buck, Preston Burton, Mary Frances Call, Frances Carr, Raymond Chalkley, Gene Chappell, Gordon Clarke.

Row 5: Audrey Clodfelter, Thelma Coe, John Coghill, Dorothy Colbert, Dana Conn, Nancy Cook, Becky Cox, Nancy Craft.

Row 6: John Daffron, Franklin Dail, Bobby Dean, William Dean, Julius Denton, James Dodd, Marlene Dressler, Ray Driggs.

Row 1: Elgie Drye, Charles Dumouchelle, Danial Dumouchelle, James Dunnavant, Nellie Elam, Lorraine Eubank, Aurelia Fowler, Carlton Frazier, Charles Garrett.

Row 2: Linwood Gettings, Charles Gilbert, Ann Goodman, Isabell Graham, Jo Ann Grantham, Joe Haislip, Fannie Hamlet, Robert Hanchey, Warna Harden.

Row 3: Gerald Harris, Michael Harris, Rosalie Harris, Carol Harrison, Earl Hartman, Betty Hawkins, Carolyn Henkle, Dale Henshaw, Johnny Henshaw.

Row 4: Milton Hess, James Hobson, Joyce Horning, Marion House, Jeanette Hudson, Joseph Humphries, Dana Jackson, Fletcher Jessup, Shelby Jones.

Row 5: William Jones, Philip Joyner, Goldie Keiser, Henry Kelly, Danny Lanier, Franklin Leimberger, Lois Lipford, Aubrey Long, Cecil Lucas.

Best wishes
to a very
fine
Janette
E. Thomas

Row 1: Roy Lee Marshall, Linda Martin, Fay Mason, Virginia Matthews, Gloria Mayberry, Shirley McAdams, James McCook, Jerry McDanial, Joyce Michie.

Row 2: Jean Miller, Thomas Miller, Betty Mitchell, Oakey Mitchell, Roy Mitten, Betty Moore, Nettie Moore, Donald Morgan, Garland Morris.

Row 3: Vera Mae Mosely, Virginia Moser, Bernard Nelson, David Newton, Billy Nix, David Nixon, George Norford, Raymond Norford, Patsy Oates.

Row 4: Raymond Ohl, Jeanette O'Kennon, Carolyn Parsons, Barbara Patrick, Earl Pegram, Edward Penny, Eric Peters, Audrey Pierce, Willie Jo Poole.

Row 5: Franklin Powell, Jerry Powell, Tiffany Pretlow, Nancy Puryear, Joyce Ragsdale, Sylvia Rhoden, David Roane, John Ruckart, John Rudy.

Row 1: Shelvagene Rumley, Estelle Saunders, Franklin Sheffield, Herman Shell, Betty Shelton, Jean Shelton, Maldon Shepperson, Mary Simpson.

Row 2: Gerald Sirry, Geraldine Sirry, Molene Slate, William Slaybaugh, James Spain, Robert Spencer, Forrest Sprouse, Larry Sprouse.

Row 3: Claiborne Squires, Dale Steed, Tidal Stevens, Raymond Stultz, Betty Taylor, Beverly Taylor, Barbara Tripp, Leslie Tuttle.

Row 4: Raymond Tyler, Peggy Vaughan, Anna Walker, James Wallace, Gloria Washburn, Margaret West, Robert Whiting, Philip Whitmore.

Row 5: Buddy Whitt, Beverly Wilkinson, Wayne Williams, Tommy Willis, Carolyn Wilmoth, Donald Wilmoth, Joyce Wilson, Fay Wingfield.

Row 6: Wayne Wood, Carol Woodfin, Barbara Wooldridge, Linda Wright, Coulton Yon, Billy Young.

W. Chappell

A. Gleghorn

E. Henshaw

C. Fulgham

O. Nelson

J. Ayers

Guess Who ?

J. Hayes

C. Ellis

T. Jouget

J. Womack

A. Johnson

G. Critcher

I. Blankenship

R. Smith

W. Root

L. Cozart

M. Vaughan

J. Wilson

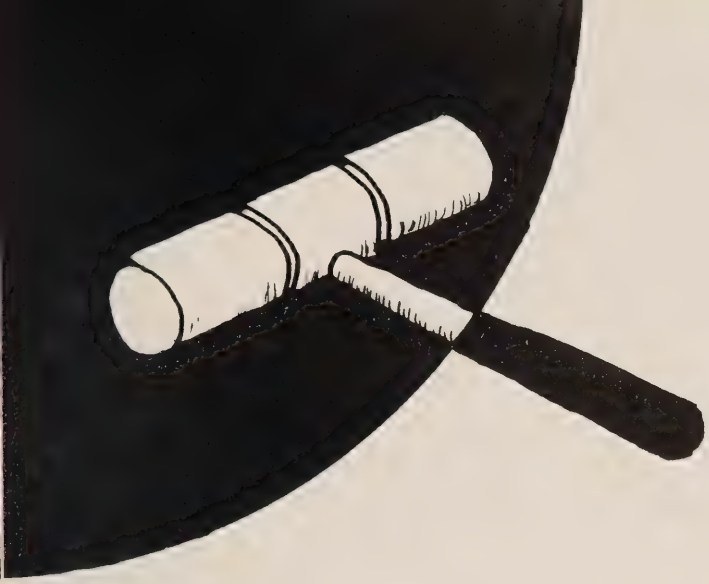

Activities

SHIRLEY BELCHER
President of S. C. A.

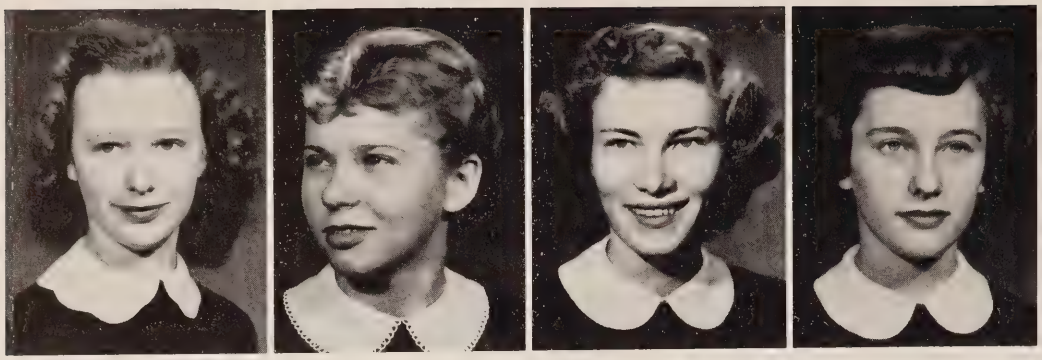

Dorothy Bondurant
Typist

Barbara Scherer
Typist

Joanne Hayes
Typist

Barbara House
Typist

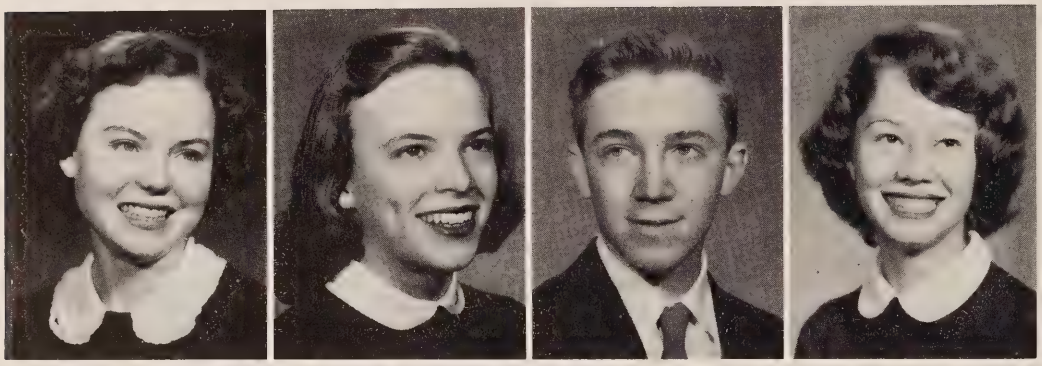

Jean Harp
Typist

Joyce Dennis
Typist

Carter Ellis
Boys' Sports Editor

Margaret Davis
Girls' Sports Editor

Reflector

Judith Calder
Club Editor

Jean West
Photo Editor

Jean Edminston
Eleventh Grade Editor

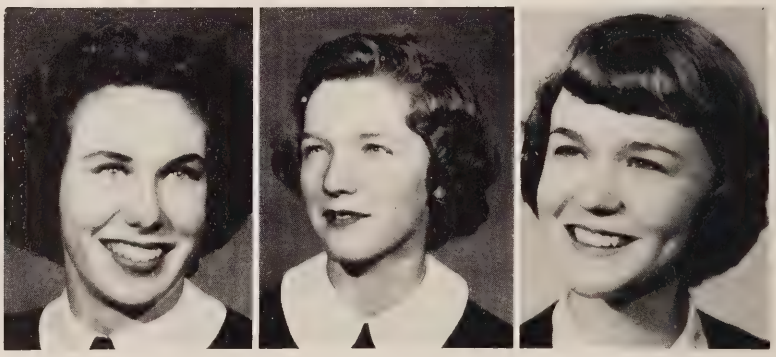

Delores Ziman
Tenth Grade Editor

Faye Zborill
Ninth Grade Editor

Carol Harrison
Eighth Grade Editor

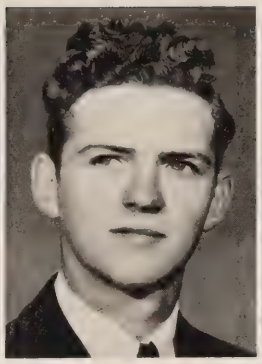

June Womack
Co-Editor

Theodore Jouget
Business Manager

Phyllis Daniels
Co-Editor

Mrs. L. Morgan Smart
Faculty Sponsor

Mr. Fred D. Thompson
Faculty Advisor

Mrs. Daisy P. Reames
Faculty Sponsor

Staff

Marshall Shirley
Assistant Business Manager

Shirley Belcher
Senior Editor

Betty Lou Munford
Senior Editor

Richard Ragland
Art Editor

Anna Johnson
Assistant Art Editor

Mary Ellen Tudor
Special Feature Editor

Ralph Smith
Circulation Manager

Caleb Fulgham
Subscription Manager

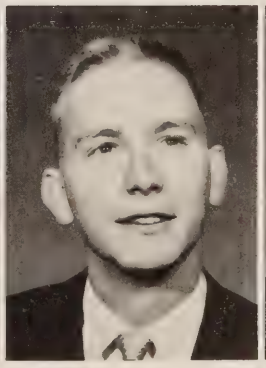
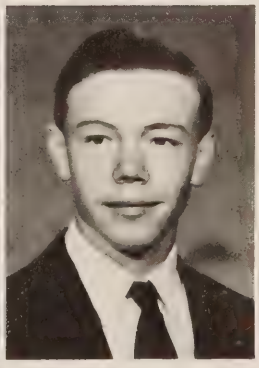

SHIRLEY BELCHER
President

BILL TRIPP
Vice-President

ANN SHOOSMITH
Secretary

BILL GOODWYN
Treasurer

S. C. A. Sponsor talks with Council.

Members of the Council sell handbooks published by the association.

S. C. A.

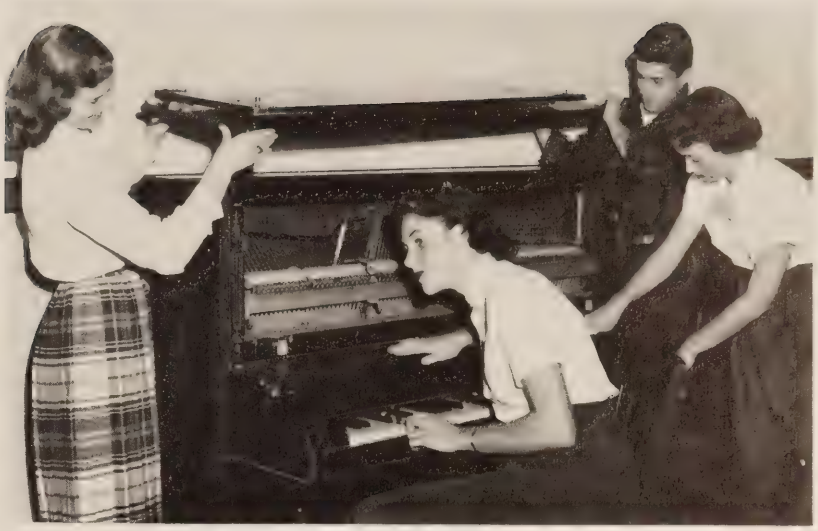

Entertainment Committee checks piano before dance.

Secretary prepares minutes of the S. C. A. meeting for distribution to the homerooms.

Safety Patrol discusses plans for the day's work.

Library Club

JOE WRAY
President

MARIE SIRREY
Vice-President

FAYE ZBORILL
Secretary-Treasurer

T. D. Quill

CLEMENTINE SADLER
Editor-in-chief

ANN SHOOSMITH
Assistant Editor

JOE WRAY
Business Manager

MARY ROANE
Art Editor

MARY ANN BARNETT
Production Manager

Adloyho Club

MARY ELLEN TUDOR
President

CLEMENTINE SADLER
Secretary

NANCY GOODWYN
Vice-President

HERMAN HESS
Treasurer

Members of the club aid the American Cancer Society in its work.

Varsity Club

Members of the Varsity Club make arrangements for transportation for a game.

Boys inflate a basketball in preparation for the afternoon's practice.

Lower Elementary Council

Upper Elementary Council

Junior Red Cross

The projects of the Junior Red Cross of Thomas Dale have been successfully carried out under the able supervision of its sponsors.

Christmas stockings were made and filled by students of this school and sent to McGuire Hospital veterans.

This group entertained troops at camps and hospitals and also sent albums of our state and nation to other countries.

Future Homemakers of America

DARLES ROBINETTE
President

CAROLYN CRUMP
Vice-President

HELEN LUNSFORD
Secretary

DIXIE GATES
Treasurer

Keep Virginia Green

NORTH CREW
Marshall Shirley
Richard Grantham

SOUTH CREW
Charles Terrell
William Tripp

Chorus

Band Majorettes

Ann Shoosmith

Joan Dunnavant

Norma Jean Jackson

Jackie Gates

Cheerleaders

Best Wishes to a cute smart girl Beth

Beth Goodwyn

Nancy,
Another year is about over. Just think next year we'll be seniors! Don't we have some fun together, and I hope many more next year. Remember the many games we went to, the parties and all the fun we had this year. Have a swell summer & I'll see you next year. Good luck & lots of fun!
Your pal,
Margaret

Sports

COACH KARPUS
and
COACH BURKE

It has been fun having you on the basketball team this year and we are looking forward to seeing you back next year.
Best of luck and wishes,
Dorothy J. Burke

Football

SCHEDULE

	T. D.	Opp.		T. D.	Opp.
Farmville	7	0	Virginia Episcopal	6	13
Varina	33	0	Stafford	38	6
Highland Springs	12	7	Spotsylvania	26	18
Henry Clay	33	0	Manchester	12	46
Matthew Whaley	13	0			

Squad

In his first year as football coach at Thomas Dale, Coach Ed Karpus gave the Knights led by co-captains Macey Vaughan and Warren Shelton, their best season on the gridiron in several years.

In the opening game, the Knights downed Farmville 7-0 with Shelton scoring. Picking up momentum, they then rolled over out-classed Varina 33-0 in their next start. For the first time in a number of years, the Knights defeated Highland Springs 12-7, roaring back from a 7-0 deficit at half-time with Walter Gilliam scoring both touchdowns. The Knights shut out their next two opponents, Henry Clay, 33-0, and Matthew Whaley, 13-0, before losing to strong Virginia Episcopal 13-6. Rebounding from their first defeat of the season, they bounced back to trounce Stafford 38-6 and Spotsylvania 26-18.

The season reached a climax on Thanksgiving Day with the game which Manchester won 46-12, deciding both the Suburban and the Group II titles.

Congratulations go to every squad member for a wonderful season. Warren Shelton, Bobby Dale and Willie Craver made the mythical All Suburban Team and Macey Vaughan, Richard Grantham and Walter Gilliam were named to the second string All Suburban.

RICHARD ALLEN

WILLIAM ALLEN

Wish you the best of everything I can wish nice boy sweet girl. Be using you this week. Have fun. Remember Spanish Hunter? Love.

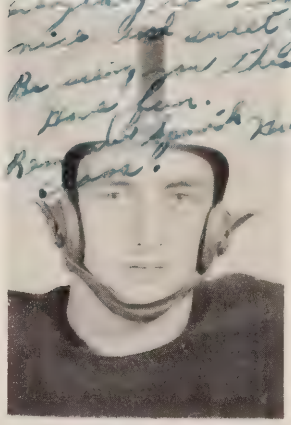

HUNTER BEAZLEY

JAMES BOYD

JAMES BROCKWELL

ERNEST BUSH

Best wishes toward success always Jimmie

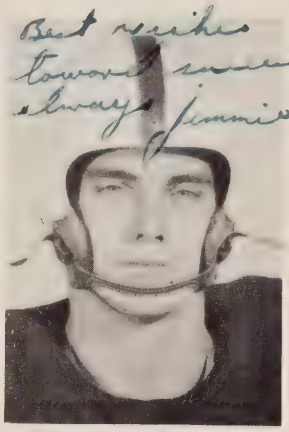

JAMES CARTER

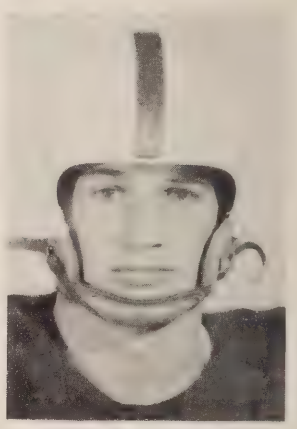

WILLIE CRAVER

BOBBY DALE

MACK DANIELS

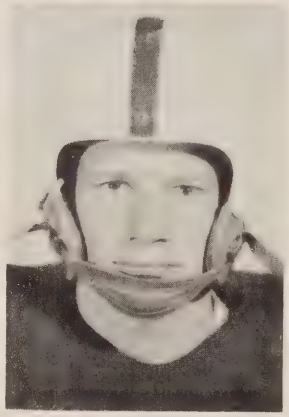

BOB ESTES

ROBERT GAY

KURT GLOECKNER

BILL GOODWYN

RICHARD GRANTHAM

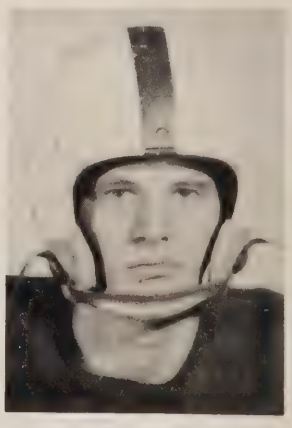

ERNEST HAYMANS

Football

HERMAN HESS

JOE HILLIER

MORRIS HYNST

WILLIAM KUHL

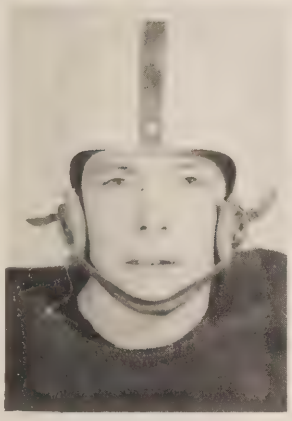
GARLAND MILES

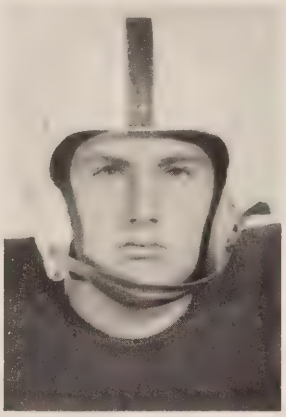
HARRY NEWELL

BRUCE NUNNALLY

ALEXANDER SADLER

WILLIAM SCHERER

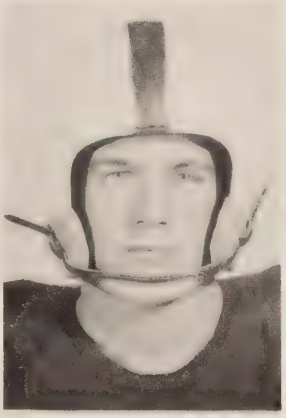
WARREN SHELTON

JOHN SIBLEY

CARL SLOAN

FRANK TRAPP

WILLIAM TRIPP

MACEY VAUGHAN

PHILLIP WELKER

Squad

Thomas Dale	65	Petersburg	86	Thomas Dale	51	Cathedral	47
"	53	Henry Clay	28	"	56	Manchester	59
"	49	Midlothian	52	"	42	Henry Clay	38
"	50	Varina	52	"	52	Midlothian	59
"	50	James Monroe	41	"	51	Spotsylvania	63
"	50	Spotsylvania	64	"	47	Varina	56
"	38	Highland Springs	45	"	49	Cathedral	33
"	36	Highland Springs	54	"	50	James Monroe	65
				"	51	Manchester	77

This year, the Thomas Dale Knights were built around three returning veterans, Captain Macey Vaughan, Billy Tripp, and Bill Goodwyn. Newcomer Bruce Nunnally won a first string job, while the fifth position was juggled around among Buzzy Haymans, Dickie Allen, Frank Trapp, and Morris Hynst.

The Knights opened the 1952-53 season by losing to Petersburg, a strong Group 1 school, 86-65. Paced by Captain Vaughan and Nunnally, they won their second start, defeating Henry Clay 53-28.

Coach Karpus' crew dropped the next two games: to Midlothian 52-49, and to Varina 52-50. Vaughan again led the Knights to victory, this time over James Monroe 50-41, as he dropped in 17 points.

Losing once to Spotsylvania and twice to Highland Springs, the Knights bounced back to defeat Cathedral 51-47.

In the most thrilling game of the season the Knights gave the highly favored Lancers of Manchester quite a scare before losing 59-56. Paced by Billy Tripp, who racked up 25 points, we were leading going into the last minute of play.

Coming back from this heartbreaker, the boys defeated Henry Clay in the next game 42-38 with Nunnally hitting for 21 points.

They then fell victim to Midlothian, Spotsylvania, and Varina before downing Cathedral, for the second time, 49-33.

In the last two games of the season, the Knights lost to James Monroe and Manchester.

Macey Vaughan led the team in scoring with 216 points.

Hynst recovers the ball.

Oh! He missed.

Boys' Basketball

The team is in a huddle . . .

Lots of luck to a swell girl and a good sport!
Bill

W. Goodwyn
Guard

M. Hynst
Center

M. Vaughan
Forward

H. Hess
Guard

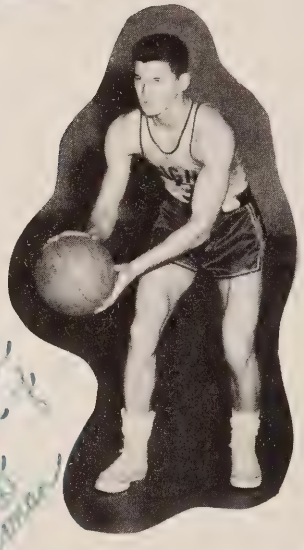

E. Haymans
Guard

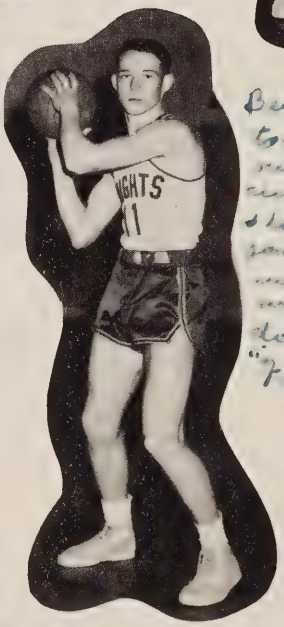

Best of luck to a very nice and cute girl. I hope that you will succeed in everything you do!
"Frank Drappi"

F. Trapp
Center

B. Nunnally
Guard

R. Allen
Guard

Best wishes
Good luck always
to a real swell girl.
Billy

B. Tripp
Forward

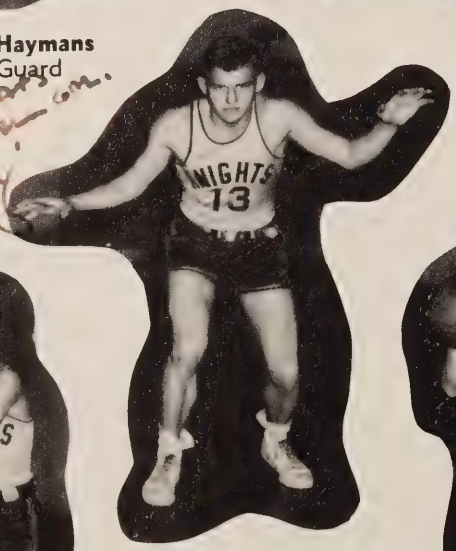

P. Welker
Center

G. Miles
Center

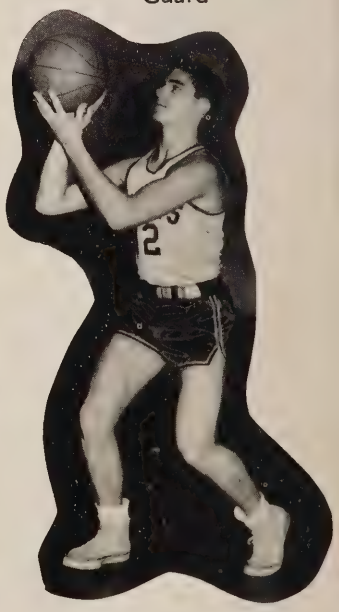

J. Carter
Guard

Best of luck Nancy. I know you deserve it. Keep the girls on the ball next yr. and keep winning. Love Nancy

Girls' Basketball

Thomas Dale	43	Henry Clay	15	Thomas Dale	29	Manchester	31
Thomas Dale	40	Midlothian	30	Thomas Dale	38	Henry Clay	18
Thomas Dale	33	Spotsylvania	15	Thomas Dale	23	Midlothian	25
Thomas Dale	26	Highland Springs	24	Thomas Dale	26	Spotsylvania	16
Thomas Dale	38	Highland Springs	28	Thomas Dale	45	Cathedral	12
Thomas Dale	23	Cathedral	16	Thomas Dale	31	Manchester	25

The season closed with a record of ten wins and two losses. Doris Pillow stacked up 176 points as high scorer. June Womack was second in line with a total of 109 points. The team is to be congratulated on a splendid season under the direction of Miss Martha Burke.

Girls' Basketball

Junior year has been more fun than I'd imagined it would be. I know Next year will be even better. Love, Helen

D. Pillow
Forward

B. House
Guard

J. Womack
Forward

S. Lucas
Forward
M. Harvey
Guard
M. Barnette
Guard
J. West
Guard
L. Cozart
Guard
C. Hynst
Forward
N. Goodwyn
Forward
C. Sadler
Guard
B. Morgan
Forward
M. Davis
Forward
D. Miles
Guard
J. Denny
Forward
J. Dalton
Forward
N. Bufford
Guard
J. Loving
Guard
T. Williams
Guard
J. Pollard
Forward

Baseball

Features

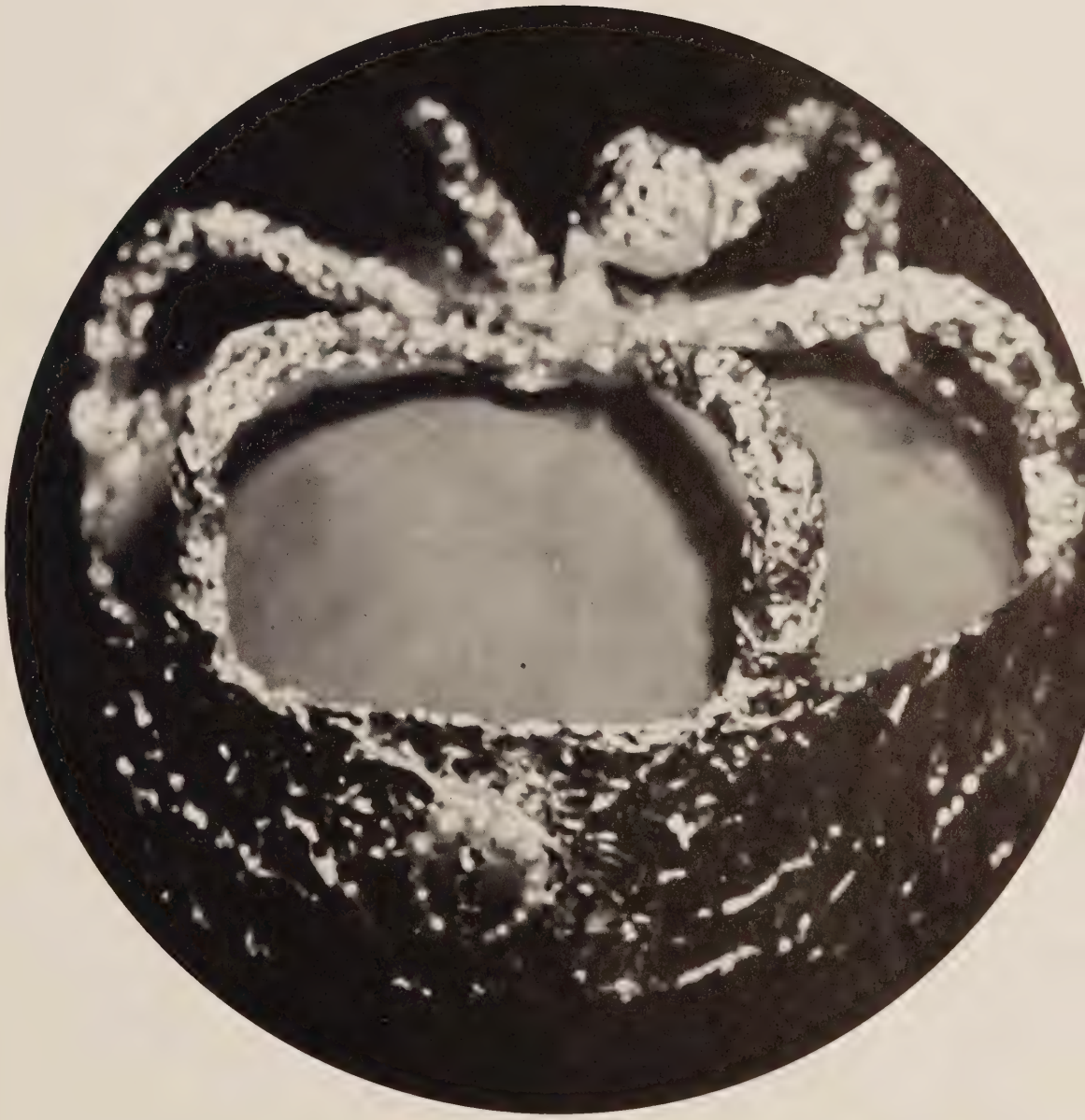

Crown worn by
King of the Prom

NOMINEES FOR MISS REFLECTOR

Joan Dunnavant
Ann Shoosmith

Sylvia Clodfelter
Marie Sirry

Marion Gates
Nancy Womble

Peggy Vaughan
Norma Jean Jackson

Barbara House
Marion House

Miss Reflector of 1953 ANN SHOOSMITH

Junior PLAY

CAST

Clarabelle . . . . . Barbara Wilkerson
Elinor Colby . . . . . Pauline Wyman
Harriet Ayers . . . . . Joyce Johnston
Mary Gay . . . . . Ann Shoosmith
Bert Parnham . . . . . Billy Tripp
Grant York . . . . . Bobby Ivey
James Powers . . . . . Alan Mohr
Jinny Engle . . . . . Joan Dunnavant
Telegraph Boy . . . . . Freddie Cifelli

DIRECTORS

Mrs. Willard Crump
Mr. Edward Altman

Senior PLAY

CAST

Boyd Jefferson . . . . . Roy Ammons
Mrs. Juliet Carleton . . . . . Judy Calder
Paula Carleton . . . . . Norma Jean Jackson
Creston Cook . . . . . Gerald Critcher
Lizzie Benton . . . . . Carol McAdams
Delia Dunnigan . . . . . Barbara Scherer
Samuel Smart . . . . . Wayne Root
Vera Smart . . . . . Mary Ellen Tudor
Rastus Moses Bullet . . . . . Bobby Robertson
Burton Crosby . . . . . Marshall Shirley
Bobbie . . . . . Caleb Fulgham
Betty . . . . . Janet Wilson

DIRECTORS
Mr. John Spivey
Mr. Landon Perdue

PROMPTERS
Phyllis Daniels
Shirley Belcher

Class

Everyone is present at the Senior Class meeting.

Between classes is an ideal time for conversation.

Three Senior members of the girls' basketball team before practice.

Memories

Roy Ammons rehearses his speech for the Senior assembly.

Members of the '52 Quill Staff discuss some urgent business.

The cast of our Junior Play.

Who's

BEST LOOKING
Barbara House
Richard Ragland

MOST POPULAR
Jo Anne Newton
Marshall Shirley

MOST ATHLETIC
Doris Pillow
Macey Vaughan

MOST LIKELY TO SUCCEED
Phyllis Daniels
Ted Jouget

WITTIEST
Carol Dean McAdams
Marshall Shirley

CUTEST
Marjorie Butler
Bobby Robertson

BIGGEST FLIRTS
Carol Dean McAdams
Ralph Smith

Who

MOST INTELLECTUAL
Shirley Belcher
Ted Jouget

LAZIEST
Barbara Scherer
Charles Terrell

MOST DIGNIFIED
Anna Johnson
Caleb Fulgham

MOST IN LOVE
Mary Ellen Tudor
Carter Ellis

MOST SCHOOL SPIRITED
Norma Jean Jackson
Carter Ellis

BIGGEST TALKERS
Carol Dean McAdams
Marshall Shirley

BEST ALL AROUND
Dorothy Bondurant
Marshall Shirley

Junior-Senior Prom

Senior Data

AMMONS, ROY WILBUR
Fire Fighters 2, 3.

AYERS, JEAN ANNE
Curtis Campaign 3, 5.

BELCHER, COURTNEY GRESHAM
Class Secretary 2; Fire Fighters 2, 3, 4; Varsity Club 3, 4; Football 3, 4; Class Treasurer 4; Junior Play 4.

BELCHER, SHIRLEY ANN
Class Vice-President 1; Red Cross Representative 1; Class Vice-President 2; Adloyho Club 2, 3, 4, 5; Vice-President of S. C. A. 4; Song Leader of F. H. A. 4; Editor-in-Chief of "T. D. Quill" 4; Junior Play 4; Secretary of Junior Red Cross 4; Assistant Manager of Curtis Campaign 4; President of S. C. A. 5; President of Junior Red Cross 5; Senior Editor of "Reflector" 5.

BLANKENSHIP, ILEEN ELIZABETH
Chorus 3, 4; Red Cross Representative 4; Adloyho Club 4, 5.

BONDURANT, DOROTHY LEE
Red Cross Representative 2; Softball 3; Sports Editor of "T. D. Quill" 4; "Quill" Typist 4; Junior Play 4; Chorus 4; "Reflector" Typist 5; "Quill" Senior Typist 5; S. C. A. Representative 5; Adloyho Club 5; Curtis Campaign 5.

BUTLER, MARJORIE ELIZABETH
Red Cross Representative 1; Chorus 5.

CALDER, JUDITH BARBARA DAVISON
Basketball 2, 3; Varsity Club 3, 4, 5; S. C. A. Representative 4; Feature Editor of "T. D. Quill" 4; Junior Play 4; Adloyho Club 4, 5; Club Editor of "Reflector" 5.

CARR, BERTHA WARD
Curtis Campaign 4; Softball 4, 5; Chorus 4, 5.

CHAPPELL, WALTER LEE

CODDINGTON, EDNA EARLE
Varsity Club 2, 3; F. H. A. 2, 3; Basketball 2, 3; Chorus 4, 5.

COZART, MARY LOUISE
F. H. A. 2, 3; Softball 3, 5; Basketball 4, 5; Varsity Club 4, 5; Chorus 4, 5.

CRITCHER, GERALD WYNN
Varsity Club 2, 3; Band 3, 4; Chorus 3, 4; Operetta 3.

DANIELS, PHYLLIS ANN
Red Cross Representative 1, 3, 5; Class Editor of "Quill" Staff 2; Class Vice-President 3; S. C. A. Representative 3; "Quill" Typist 4; Softball Manager 4; Junior Play 4; Adloyho Club 4, 5; Class Treasurer 5; Co-Editor of "Reflector" 5.

DAVIS, MARGARET LOUISE
Hopewell: Hockey 1; Choir 1, 2, 3, 4; Junior Varsity 2, 3; Varsity 4; Basketball 3, 4; Softball 3, 4; Monogram Club 4; Thomas Dale: Sports Editor of "Reflector" 5.

DENNIS, JOYCE ANN
St. Joseph: Class Secretary 3; Glee Club 3; Thomas Dale: "T. D. Quill" Typist 4; "Reflector" Typist 5.

ELLIS, CARTER RAGLAND
Baseball 1, 3, 4, 5; Varsity Club 3, 4, 5; Sports Editor of "T. D. Quill" 4; Junior Play 4; Chorus 4, 5; Sports Editor of "Reflector" 5.

FULGHAM, CALEB RICHARD

GLEGHORN, ELIZABETH ANNE
Varina: Monogram Club 2; Glee Club 2; Music Club 2; F. H. A. 2, 3; Thomas Dale: "T. D. Quill" Typist 4.

GLOECKNER, KURT ROBERT
Fire Fighter 3, 4, 5; Football 4, 5; Varsity Club 4, 5; Chorus 5.

GOODMAN, BETTY GERALINE
Basketball 2, 3, 4; Softball 3, 4; Varsity Club 3, 4, 5; Adloyho Club 4, 5.

HARP, MILDRED JEAN
Henderson: S. C. A. Representative 1; Newspaper Staff 1; Cheerleader 1; F. H. A. 2, 3; Office Staff 4; Basketball 4; Class Vice-President 4; Thomas Dale: "Reflector" Typist 5.

HAYES, JOANNE
Library Club 2, 3; Adloyho Club 2, 3, 4, 5; "T. D. Quill" Typist 4; Class Secretary 4, 5; "Reflector" Typist 5.

HENSHAW, ELIZABETH LOUISE
Carson: F. H. A. 1; Library Club 1; Glee Club 1.

Senior Data

HOUSE, BARBARA ANN

Cheerleader 1; Basketball 2, 3, 4, 5; Varsity Club 3, 4, 5; "Reflector" Typist 5; Curtis Campaign 5; Treasurer of Varsity Club 5.

JACKSON, NORMA JEAN

Red Cross Representative 1; F. H. A. 2; S. C. A. Representative 4, 5; Cheerleader 3, 4, 5; Elementary Editor of "T. D. Quill" 4.

JOHNSON, ANNA EVANGELINE

Glee Club 2; Adloyho Club 2, 3, 4, 5; "Quill" Typist 4; Assistant Art Editor of "Reflector" 5.

JOUGET, THEODORE BRIAN

Fire Fighters 4; Business Manager of "Quill" 4; Junior Play 4; Business Manager of "Reflector" 5.

McADAMS, CAROL DEAN

F. H. A. 3; "Quill" Staff 4; Junior Play 4; Orchestra 4; Assistant S. C. A. Representative 5.

MUNFORD, BETTY LOU

Windson: Class Secretary 2; Thomas Dale: Adloyho Club 4, 5; Senior Reporter of "Quill" Staff 5; Senior Editor of "Reflector" 5; Red Cross Representative 5.

NELSON, ORVILLE RAMSEY

Ford Hill: Hiking Club 1; Red Cross Representative 2; Camera Club 3; Thomas Dale: Fire Fighters 4.

NEWTON, JO ANNE

Red Cross Representative 1, 3; Class Vice-President 2; Library Club 2; S. C. A. Representative 3; Class President 4.

OWEN, BETTY LEE

F. H. A. 2; Library Club 3; Adloyho Club 4, 5; Chorus 4; Art Editor of "Quill" 4.

PILLOW, DORIS CHRISTINE

Library Club 2; Varsity Club 2, 3, 4, 5; Softball 2, 3, 4, 5; Basketball 2, 3, 4, 5; Chorus 4, 5.

RAGLAND, VERNON RICHARD

Art Editor of "Reflector" 5.

ROBINETTE, DARLES LOUGENIA

Hermitage: Glee Club 1; Tri Hi Y 2, 3; Football Sponsor 3; Latin Club 3; Dramatics Club 4; Thomas Dale: President of F. H. A. 5.

ROBERTSON, ROBERT BRUCE

Football 1; Fire Fighters 1; Band 1, 2, 3, 4, 5.

ROOT, HAMILTON WAYNE

Band 1, 3, 4, 5; Junior Play 4; Production Staff of "Quill" 4.

SCHERER, BARBARA RAE

F. H. A. 2; Softball 2; "Quill" Typist 4; Junior Play 4; "Reflector" Typist 5.

SHIRLEY, MARSHALL GREY

Red Cross Representative 1, 4; Chorus 4; Football 3, 4, 5; Baseball 3, 4, 5; Varsity Club 3, 4, 5; Fire Fighters 3, 4, 5; Junior Play 4; Class President 5; Assistant Business Manager of "Reflector" 5.

SMITH, RALPH AUGUSTA

Fire Fighters 3, 4; Production Staff of "Quill" 4.

TERRELL, CHARLES EMERSON

Baseball 2, 3, 4; Varsity Club 2, 3, 4, 5; Class Treasurer 3; Chorus 4, 5; Class Vice-President 5; Fire Fighters 3, 4, 5.

TUDOR, MARY ELLEN

Red Cross Representative 1; Class Editor of "Quill" Staff 1; Adloyho Club 2, 3, 4, 5; Softball 2, 3, 4; Varsity Club 3, 4; Basketball 4; Class Treasurer 4; President of Adloyho Club 5; Feature Editor of "Reflector" 5; Cheerleader 5.

VAUGHAN, CHARLES MACEY

Varsity Club 2, 3, 4, 5; Football 3, 4; Basketball 3, 4; Chorus 4, 5; Fire Fighters 3, 4, 5.

WEST, EMILY JEAN

Library Club 2; F. H. A. 2, 3, 4, 5; Softball 3, 4; Basketball 4, 5; Varsity Club 4, 5; Chorus 4, 5; Photo Editor of "Reflector" 5.

WILSON, JANET MARIE

Waynesboro: Hockey Team 2; Thomas Dale: F. H. A. 2, 3, 5; Chorus 2, 3, 5; Junior Play 4.

WOMACK, JUNE GLORIA

Class President 1; "Reflector" Staff 1, 4; Red Cross Representative 2, 3; Adloyho Club 2, 3, 4, 5; Basketball 3, 4, 5; Treasurer of Red Cross 4; Secretary of Red Cross 5; Assistant Editor of "T. D. Quill" 4; Chorus 4; Softball 4; Varsity Club 4, 5; Co-Editor of "Reflector" 5.

Advertisements

JO ANNE NEWTON
Soliciting Ads

Boosters

Mrs. L. Morgan Smart
Mr. Fred D. Thompson
Mike Cifelli
Jack Tait
Mrs. Willard A. Reames, Jr.
John E. Spivey
Edward Garland Altman
Mr. Roy Tucker
Mr. Sam Jones
Finch Colbert
"Oodie"
Mrs. Fisher W. Bruce
Mrs. Mason H. Walden
Mrs. Wyndham P. Walke
Mrs. Ruby Henshaw
Jack Van Staden
E. F. Martin
Mary and Bobby Foster
Miss Evelyn Carr
Beverly Anne Wilkinson
Waverly Carr, Jr.
Miss Edith Carr
Granville E. Williams
Mr. R. H. Hudson
Beverly Shillcutt
W. H. Sampson

A Friend
Mrs. Martha T. Bird
Mrs. R. L. Johnson
Harold H. Couch, Jr., Esq.
John Edgar Moore
Bobby and Turp
A Friend
Miss Lucille Brewer
J. L. Ruffin
Mr. and Mrs. R. L. Fulgham
Cecil Soles
Mrs. John H. Leitch
Courtney Wells
G. P. Picardat
G. C. Eastman
A Friend
Mrs. J. T. Tudor
A Friend
Doug Davis
Zane G. Davis
Charles Stigall
Harold W. Phillips
Mr. and Mrs. J. D. Johnson
Hunter Beazley
Lewis D. Johnson

Mrs. L. M. Camden
J. T. Bowery
Carol and Walter
Dot and Mike
Phyllis and Buzzy
Mrs. Theodore F. Hobeck
James E. Howerton
Mrs. Mary J. Bramberry
Mrs. Edna Bohannon
Mrs. J. B. Walker
Elizabeth Hobeck Bloxom
Howard A. Hobeck, Jr.
J. J. Haymans
Thomas E. Haymans
Barbara Haymans
Bobby Scherer
Mrs. C. B. Goodman
Mr. R. A. Lux
Eugene Call
Mr. & Mrs. Dan Wilson
Mr. & Mrs. S. R. Roberts
John C. Edwards
Mrs. Willard Crump
Mrs. Joseph O. Cox
Mrs. T. H. West

J. W. ENOCHS
Lumber and Building Material
Frigidaire Appliances
Paints — Varnishes — Hardware
Phone 2663 **Hopewell, Va.**

SHANKO-GOULD FUNERAL HOME
of personal service
214 No. 6th Ave. Hopewell, Va.
Phone 5628
Air-conditioned throughout
Electric organ
Ambulance service anywhere

BUILDERS SUPPLY CO. OF HOPEWELL, INC.
Everything to build with
9th Ave. and City Point Road
Hopewell, Virginia

Compliments of
PRINCE GEORGE CLEANERS
"Where Service is a Pleasure"
Phone 3919 **Hopewell, Va.**

We Buy and Sell Good Used Cars
SOUTHALL AUTO SALES
Phone 82-7750
1214 Hull Street **Richmond, Virginia**

HESS' SERVICE
Complete Auto Service—One Trial No Denial
R. F. D. No. 15, Box 308, Richmond, Virginia
Phone 82-5007

RICHMOND POTATO CHIP CO.
Makers of PERFECT Potato Chips
Phone
82-0654
82-4207 **2117 Hull Street**

Compliments of
HULL STREET HARDWARE
Phone 82-5225

Compliments
of

VIRGINIA MUSIC AND NOVELTY CO.

211 S. 15th Ave. **Hopewell, Virginia**

Branch Office 636 Boulevard, Colonial Heights, Virginia

The Finest in Coin Operated, Musical and Amusement Equipment

Phones

Hopewell **Petersburg**

867-868 **6017**

Compliments
of

LIPHART STEEL COMPANY
Incorporated

Designers — Fabricators — Erectors

Structural Steel — Ornamental Iron

Office and Plant: 3308 Rosedale Avenue

Richmond 20, Va.

NONCANCELLABLE
ACCIDENT AND SICKNESS INSURANCE

—FOR BUSINESS AND PROFESSIONAL MEN
AND OTHERS IN SELECTED OCCUPATIONS

. . . If you are more interested in protection against serious financial problems resulting from months or years of disability rather than small benefits for every minor ailment . . . if you prefer a plan that cannot be cancelled or benefts curtailed at the will of the company . . . at rates that do not increase as you get older . . . with no limit to the number of claims . . . and benefits not contingent on house confinement . . . and with many other desirable features, THEN you will want to know more about the new line of Lincoln's non-cancellable guaranteed renewable plans of accident and sickness coverage. We feature: Life, Accident, Sickness, Hospitalization, Group, Educational, Annuity Contracts and Retirement Bonds.

Write or phone today, NOW!

LINCOLN NATIONAL LIFE INSURANCE CO.

Fort Wayne, Indiana

C. AGNEW SWINEFORD

State Representative

1206-7 State-Planters Bank Building

Richmond 19, Virginia

Business, 3-6694 **Residence, 82-6838**

HOUSE'S

FOOD HOUSE, INC.

Chester, Virginia

"Where Good Things to Eat Get Together"

Compliments to the Class of '53
from
Beryl Calder
Chesterfield Representative
Cooper Realty Corp.
532 E. Main Street
Home 82-1085 **Office 7-2378**

Compliments of
MARKS CLOTHING CO.
For Men and Boys
Hopewell, Virginia

ROBERT H. JOEL
JEWELER and SILVERSMITH
Serving Hopewell and surrounding
community for twenty-five years
Exclusive agent for Gorham, Towle,
Reed & Barton, Heirloom, Lunt, Wallace Sterling
Hopewell, Virginia

Reese's News Store
217 E. Broadway
Hopewell, Virginia
Magazines, Papers, Tobaccos
Phone 2333

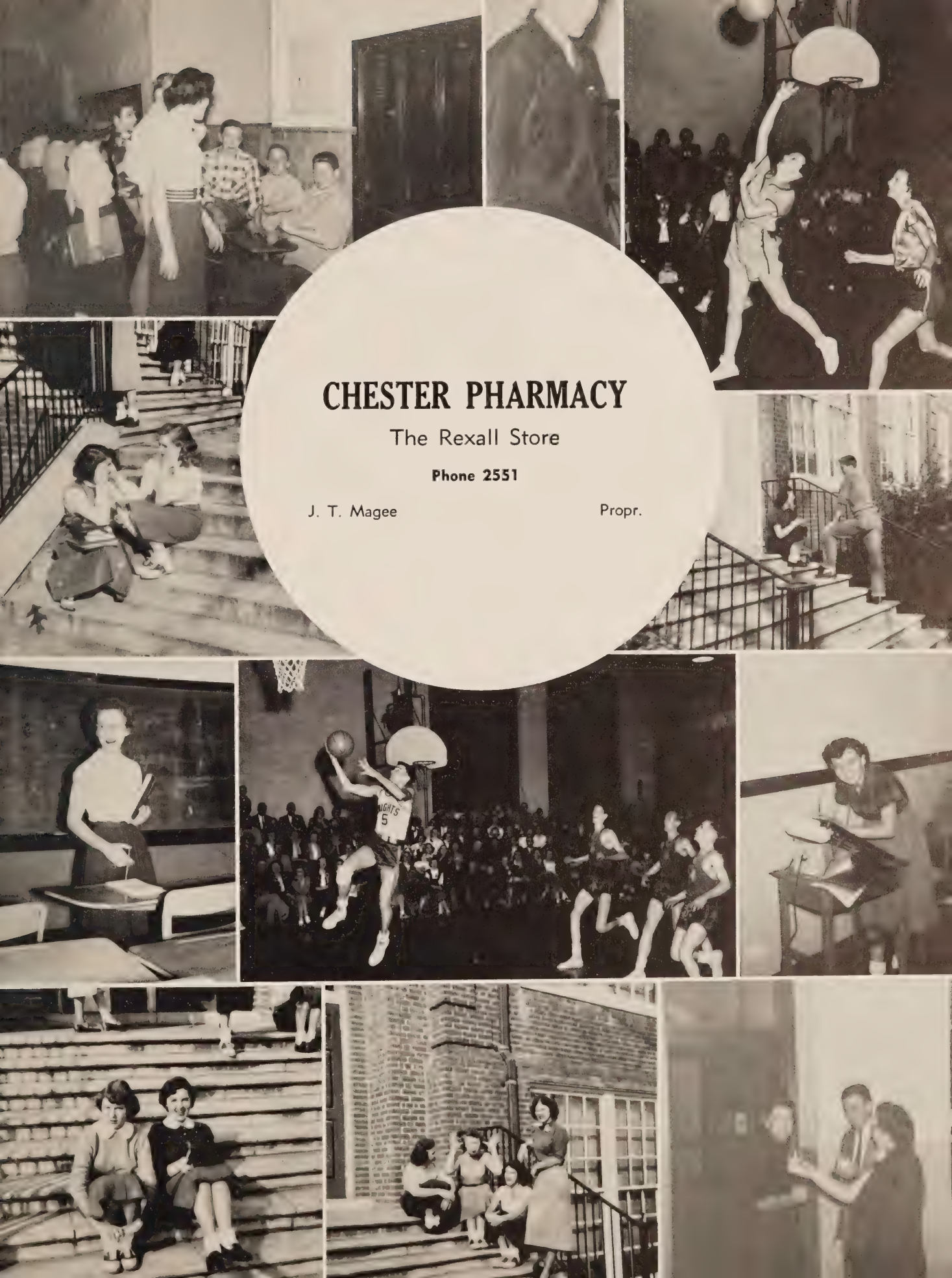

CHESTER PHARMACY

The Rexall Store

Phone 2551

J. T. Magee Propr.

SANDERS — STORE

Milton A. E. Sanders – Owner

Phone 2211

Sundries — Paints — Oils

Hours 8 to 10 Week Days 1 to 8 Sundays

Your Patronage Appreciated

DUTCH GAP MOTOR CO.

CHEVROLET

Sales **Service**

Authorized Frigidaire Dealer

Phone 2141 **Chester, Virginia**

MUELLER'S MARKET

Meats Frozen Foods

Vegetables Ice Cream

Phone 5021 **We Deliver**

Chester, Virginia

Phone Chester 4031

ACME ROOFING

"Recommended by those we serve"

56 Manor Road

J. L. Madigan **Route 15, Richmond, Va.**

ADAM'S STORE

Fresh Meats and Groceries

Vegetables and eggs

Phone 7814 **Centralia, Virginia**

Compliments of

Whitaker's

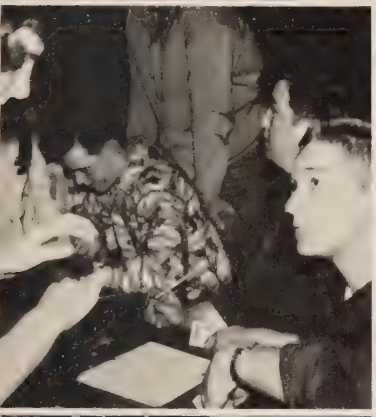

Compliments of

A. L. LINDSEY'S

Service Station — Hardware

101-103 East Hundred Road

Chester, Virginia **Phone 2421**

CHESTER SUPER MARKET

Fresh Meats — Groceries

Hardware — Paint — Seed — Feed

W. J. Samford — We Deliver

Phone 2041

ARCHER'S GARAGE

Specializing in body & fender work

Service Station

Gas — Oil — Groceries — Soft Drinks

Route 5 Hickory Road Petersburg, Va.

Phone 1397-W-11

Compliments of

ALDRIDGE CLOTHING CO.

"The Store for Dad and the Lad"

205 Broadway Hopewell, Va. Phone 2685

When in need of a new Roofing or having your old Roof repaired, call us.

R. M. ORCUTT

GUTTERS — DOWN SPOUTS

2514 Hull Street — Dial 82-4690

Richmond 24, Virginia

Compliments of

BILL MURPHY

Prompt Fuel Oil Service

Residence Centralia Gardens Chester, Va.

Phone 4801

JOSEPH T. MOORE

Realtors

Builders of Modern Homes

110 Cowardin Avenue Phone 82-4547

Richmond, Virginia

Compliments of

G. W. JINKINS

W. W. THOMPSON COMPANY, INC.

OFFICE AND LABORATORIES: Dial 7-2951

104 NORTH 19TH STREET P. O. DRAWER 2308

Richmond, Va.

YEAR BOOK PHOTOGRAPHY BY REX THOMPSON

THE FINEST IN SCHOOL PHOTOGRAPHY

Compliments of

CHESTERWOOD COMMUNITY STORE

Quick Printing Company

"Service With a Smile"

Phone 82-3249

2602½ Hull St. 82-4411

More Fun

More Relaxation

MOORE'S LAKE

Swim — Be Refreshed

Be Relaxed — Be Safe

J. P. Spinner — *Owner*

Compliments

to

The class of '53

BENNIES DRIVE-IN

Stop 15½ **Petersburg Pike**

Milk Shakes — Sundaes — Hamburgers

Barbecues

Best on the Southside

E. H. SAUNDERS & SONS

Electrical Contractor

wiring of all kinds

Appliances & Lighting Fixtures

Hopewell **Phone 830** **Virginia**

Compliments of

BUTTERWORTH'S

Southside Virginia's Leading

Home Furnishers

Hopewell **Colonial Heights**

ARLIE T. ANDREWS MONUMENTS

S. Crater Road

Petersburg Virginia

Compliments of

STONE'S COLONIAL FURNITURE HOUSE

JOHNSON CLEANERS

Stop 23 Petersburg Pike

'Clean Clothes Contribute to Health and Happiness"

Office Hours: 7 A.M. to 6 P.M.

— Phone 82-8985 —

Richmond, Virginia

ELLIOTT SUPPLY CO.

Stop 23 Petersburg Pike, Richmond 24, Va.

Dial 82-4457

Hotpoint Appliances - Hardware - Paint

Plumbing and Electrical Supplies and Fixtures

Youngstown Kitchen Cabinets and Sinks

Business Phone **11-F-21** Home Phone **82-8083**

SHOOSMITH'S GARAGE

Repairs — Overhauling

Complete Automotive Service

Electric and Acetylene Welding

R. F. D. No. 7 **S. Richmond, Va.**

Compliments of

THE HALFWAY HOUSE

Trade Mark

HOME EQUIPMENT CO.

Your Friendly General Electric Dealer

R. C. A. Television

Phone—Chester 2241 **Chester, Virginia**

CHESTER SUPPLY COMPANY and BEAZLEY'S DEPARTMENT STORE

Fresh Meats — Groceries

Hardware — Paint — Seed — Feed

Shoes — Dry Goods — Toys

We Deliver **Phone—Chester 2171**

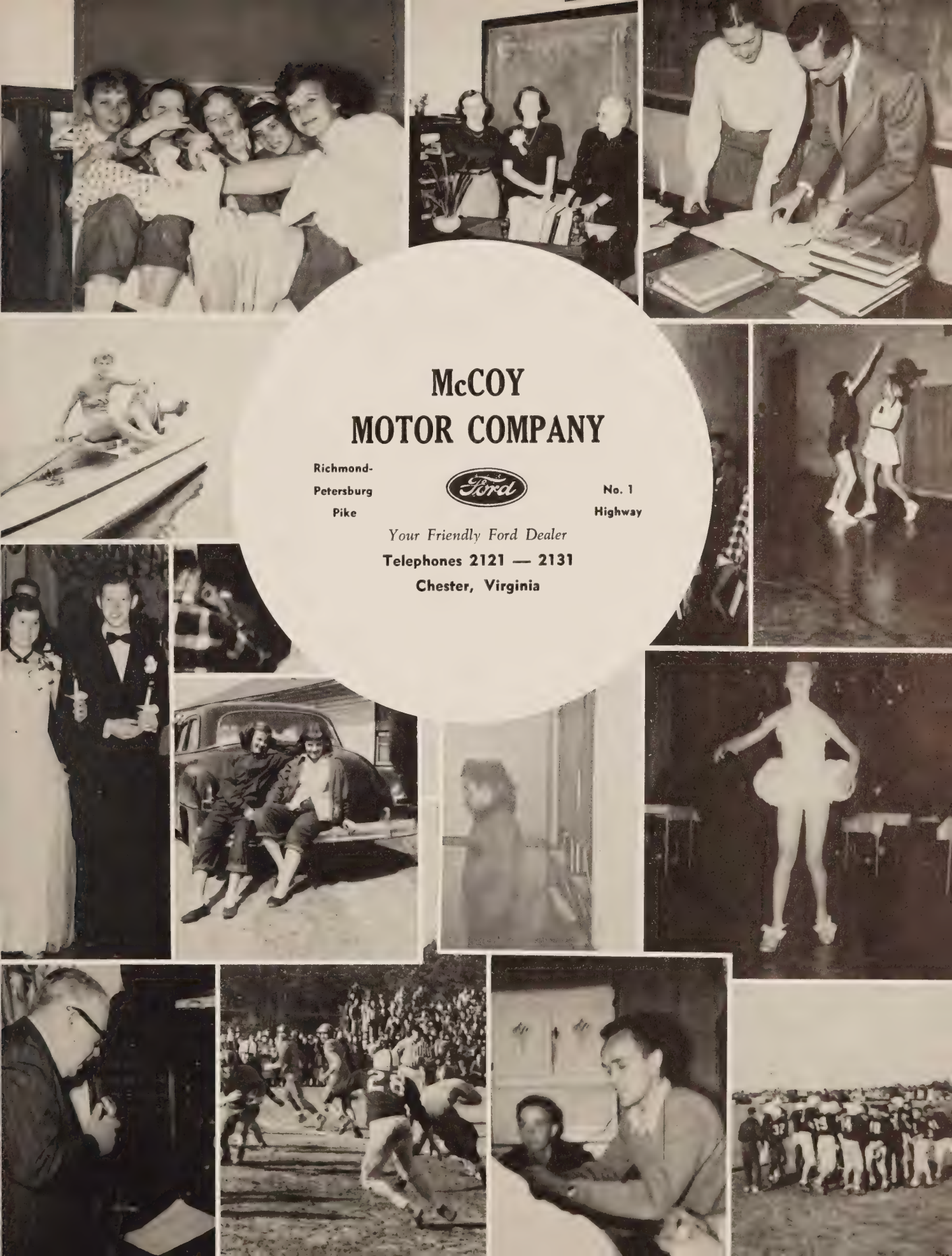

McCOY MOTOR COMPANY

Richmond-Petersburg Pike

Ford

No. 1 Highway

Your Friendly Ford Dealer

Telephones 2121 — 2131

Chester, Virginia

Rucker-Rosenstock

Petersburg, Virginia

Where all Southside Virginia
shops and saves

Compliments of

G. E. WOMACK

Refrigeration Service

Richmond, Virginia **Phone 82-2654**

ARMSTRONG'S GROCERY

Fresh Meats — Staple Groceries

R. F. D. 10 **Richmond, Virginia**

FLORIDA
FRUIT EXCHANGE

Stop 29½ Petersburg Pike

Richmond, Virginia

Compliments
of

T. and J.
ESSO SERVICE

Courthouse and Cogbill Road
Richmond, Virginia

PENNEY'S
ALWAYS FIRST QUALITY!

J. C. PENNEY COMPANY

INCORPORATED

Petersburg, Virginia

Where Southside Virginia Shops
and Saves

Compliments of

SUNNY SIDE
TRAILER COURT

BAXTER'S

Jewelers — Opticians

105 N. Sycamore St. **111 E. Broadway**
Petersburg, Va. **Hopewell, Va.**

Compliments of

PROFFITT CLEANERS

Stop 26 Petersburg Pike

Work Called for and Delivered

Phone 82-4443

SHADY SIDE COURT

A Fine Place to Sleep

A Fine Place to Eat

Come, Give us a Trial

F. G. DAILEY

AUTO SERVICE

Esso

2201 Petersburg Pike

Richmond 24, Va.

Phone: 82-9996

BISHOP'S GARAGE

General Repairing

Oxy Acetylene Welding

Stop 26, Petersburg Pike

Dial 116 — Ask for 25F12

C. R. Bishop, Propr.

Phone 52-F-4

G. W. SCHLATER

Hardware — Sporting Goods

Minnesota Paints

Stop 22 Petersburg Pike

R. F. D. 7, Richmond 24, Va.

Compliments of

THE MAKERS OF LOCK-VENT

ALL ALUMINUM AWNINGS

Virginia Improvement Company

Phone 82-4533

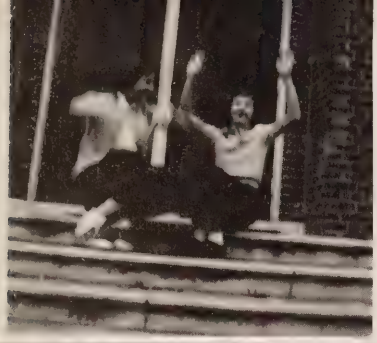

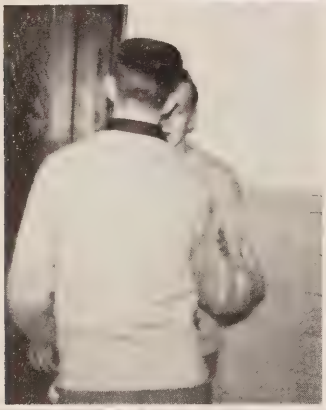

James A. Rosenstock, Inc.

108 N. Sycamore St.

Petersburg, Va.

"Men's Clothing"

Compliments

of

SPERO'S

Petersburg, Va.

Mid Cities Service Center

Complete Car Service

Corner Hopewell Rd. & Petg. Pike

Phone Chester 7922

Compliments of

KINGSLAND GROCERY

R. H. Melius

Compliments of

a

Friend

Phone 82-7873 **Stop 23 Petersburg Pike**

FRANK BECK'S GARAGE

Complete Auto Repairing

A A A Road Service

We buy Used Cars

Richmond **Virginia**

OLD DOMINION SERVICE STATION

24 Hour Service

Stop 29½ Petersburg Pike

POWELL-COLE STATIONERY CO., INC.

11 N. Sycamore St. Phone 6611

Petersburg, Virginia

"Everything for the Office"

Also

ENGRAVING

Artist Supplies

Compliments of

FRIENDLY TAVERN

Mrs. F. C. Shuman

SALLIE'S ART CRAFTS SHOP

Stop No. 29 Petersburg Pike

Your all occasion Gift needs are here

Gift wrapped free

Westmoreland, Dunbar, Hager, Hummels, Dresden

and more for you to see

Motorola Zenith Philco

McGUIRE TELEVISION

Sales CENTER Service

All Makes Expertly Repaired

McGuire Shopping Center

4410 East Broad Rock Road

Phone 82-0649

Richmond, Virginia

BUD MYERS CLEANERS

801½ Petersburg Pike

83-0555

COMMUNITY STORE

and

SODA SHOPPE

4909 Courthouse Road

Groceries — Fresh Meats — Produce

Fountain Service — Sandwiches

Meet your Friends Here

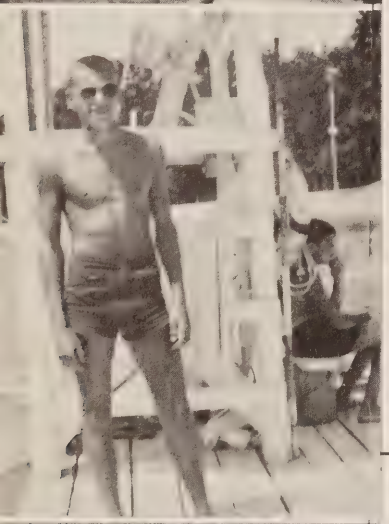

Compliments of

Modern Studio

Petersburg, Virginia

POWERS' NEWS STORE

Magazines — Candy — Newspapers

Cigars and Cigarettes

Luncheon and Fountain Service

242 N. Sycamore Street **Phone 1485**

Petersburg, Virginia

Compliments of

T. S. Beckwith and Co.

Petersburg, Virginia

Shoes for the entire family

Also bags and hose to match

AT CANNONS

126 North Sycamore St., Petersburg, Virginia

LUBMAN'S

Ladies' :-: Men's :-: Boys' Wear

Petersburg, Virginia

Phone 2638 **231-233 N. Sycamore St.**

The High Cost of Living

has a long way to fall before it gets down to the

Low Cost of Electricity

Your Electric Service is on the job 24 hours a day—day and night—making your daily living lots easier, healthier and more enjoyable.

VIRGINIA ELECTRIC AND POWER COMPANY

Petersburg, Virginia

Everything for the woman
who sews

Singer Sewing Center

25 West Washington St. **Phone 917**

Petersburg, Virginia

EDUCATE YOURSELF WITH
THE SAVINGS HABIT
The place to start your savings is at the

PETERSBURG MUTUAL BUILDING AND LOAN ASSOCIATION, INC.

121 North Sycamore St., Petersburg, Virginia

Compliments of

Sanitary Barber Shop

Petersburg, Virginia

S. S. Kresge Co.
Five and Ten

112 North Sycamore St.
Petersburg, Virginia

WALTER J. PARRISH CORPORATION

"The Store of Nationally Preferred Paints"

Phone 5990 **13 South Sycamore St.**

Petersburg, Virginia

Compliments of

C. A. WILSON & SONS

Groceries — General Merchandise

Chesterfield, C. H.

Phone Chester 4467

BELLWOOD AUTO SERVICE

R. L. Edgeworth, Propr.

Stop 23, R. F. D. 7, Petersburg Pike

U. S. No. 1 and 301 Richmond, Va.

Ignition Parts

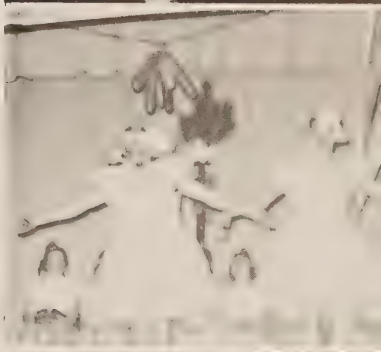

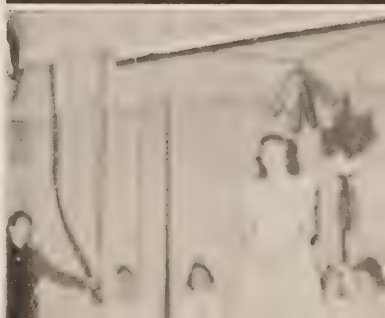

You Will Enjoy

THE PROGRESS-INDEX

Complete News Coverage
Chester and Vicinity 7 Days a Week
To Place New and Social Items
Telephone
Petersburg — 156, 157
Hopewell — 654, 3175
To Order Paper Call Petersburg 389

Compliments
of
SYLVIA HAT SHOP
Petersburg, Virginia

BROOKS CLEANERS
Grove Ave. & Fleet St.
Petersburg, Va. **Phone 89**

Compliments of
PRENTICE'S POULTRY PLANT
Grady J. Prentice, Propr.
LIVE AND DRESSED POULTRY
Retail and Wholesale
2516 Hull Street
Dial 82-0870 — 82-3549
Richmond 24, Va.

WILSON FEED COMPANY
Kasco Feeds, Flour, Meal, Grain
Fertilizers, Seeds
Baby Chicks, Poultry Supplies
Richmond Phone 82-0959
20th and Hull Sts. Richmond, Va.

SWANSBORO FURNITURE CO.
Your Crosley Dealer
Everything in Furniture
Dial 82-0754
2620-22 Hull St. So. Richmond, Va.

TED CURRY MOTORS, INC.
Sales * **Phone 368** * Service
Dodge - Plymouth - Dodge Trucks
19-27 North Union Street
Petersburg, Virginia

KENT'S
FURNITURE COMPANY
INCORPORATED

"Dependable Furniture Since 1897"

Petersburg, Virginia

Phone 411

Dial 83-1686

WARDROBE CLEANERS

- WE CLEAN AND BLOCK HATS
- WE RE-DYE LEATHER JACKETS
- WE REPLACE LININGS AND ZIPPERS
- WE CLEAN AND PRESS NECKTIES
- WE MAKE MAJOR AND MINOR ALTERATIONS
- WE SPECIALIZE IN HOUSEHOLD FURNISHINGS, DRAPERIES, ETC.

At Your Request

At Our Plant We Offer One (1) Hour Service

2615 Midlothian Pike

Richmond, Virginia

Compliments
of
SAM'S GROCERY
2315 Hull St.

BUILDERS SUPPLY CO.
OF PETERSBURG, INC.
BUILDERS SUPPLY CO.
OF HOPEWELL, INC.
Everything To Build With

Banquet Room available for Private Parties

WHITMORE'S RESTAURANT

"Best Food In Town"

Telephone 1950 **29 S. Sycamore St.**

Petersburg, Virginia

SOUTHSIDE DRUG CO.

Prescription Druggists

Dial 82-1251 **Cor. Hull and 26th Sts.**

Compliments
UKROP SUPER MARKET
3611 Hull St.

SAM'S DINER

Famous for Good Food

Open 24 Hours

Stop 24 Petersburg Pike, Richmond, Virginia

MANCHESTER MILLS

Feed and Seeds

2105 Hull Street Richmond, Virginia

SOUTHSIDE CANDY COMPANY

Incorporated

Cigars, Novelties, Notions

Candies of all Kinds

Phone 738 **37 Bollingbrook St.**

Petersburg, Virginia

Compliments

of

J. E. Currin

ACME TIRE AND BATTERY CO.

M. C. Sheffield

Distributors For

DUNLOP GOLD CUP TIRES AND TUBES

WILLARD BATTERIES

229 N. Market St. **Petersburg, Virginia**

We Give Road Service

Anywhere, Anytime

Day Phone 1576 **Night Phone 3102-W-1**

KITCHEN & McCLAY INC.

Air-conditioning

Heating — Plumbing

29 W. Bank Street **Phone 2175**

Petersburg, Virginia

STANDARD-JAMES, INC.

"For Better Shoes"

124 North Sycamore Street

Petersburg, Virginia

HOWERTON & WILLOUGHBY

Opticians & Jewelers

Eyeglasses — Watches

Diamonds — Jewelry

7 North Sycamore Street

Petersburg, Virginia

BROAD ROCK PHARMACY

J. F. Hollenbeck

Hull Street and Broad Rock Road

Phone 82-2334 **Richmond, Va.**

HARLOW-HARDY CO., INC.

"Everything for the Home"

17-19 W. Washington Street

Phone 919

Petersburg, Virginia

N. B. GOODWYN AND SONS

Door and Window Frames Made to Order

Cellotex Wall Board Gyplap Insulation

Chesterfield Court House, Va.

Lumber

Building Material

Residence **Rich. 82-5022**

Chester **4463**

MOORE'S BRICK COTTAGES and AIR CONDITIONED RESTAURANT

Richmond-Petersburg Pike

Mr. and Mrs. G. C. Crump

HARRIS - BRENAMAN

Incorporated

Athletic Supplies

717 East Grace St.

Sporting Goods

Richmond 19, Va.

Dial 2-4797 — 2-4796

Compliments

of

WOMACK

INSULATION CO.

Brick Siding, Asbestos Shingles

Aluminum Storm Windows and Doors

Shenandoah, Virginia

Phone 3512

G. K. ROBERTSON

Poultry and Fresh Eggs

Route 10

Chesterfield, Virginia

Compliments

of

M. A. Cogbill

Compliments of

L. L. FELTER

Compliments of

CASTON STUDIOS

Richmond, Virginia

COLGIN'S AUTO SERVICE
General
Repairing

SOUTHSIDE BAPTIST CHURCH
Wishes To Members Of The Class
Of '53 Much Success In
The Years To Come

VAN STADEN AND PAYNE
Roofing Company
Gutters and Down-Spout
Dorman Windows Guaranteed To Stop Leaking
Route 10, Cogbill Road, Chesterfield County
Phone 7-1168

JESSUP'S BARBER SHOP
Court House — Cogbill Road
Richmond, Virginia

HOUSTON'S SUPER MARKET
The Friendly Store
Stop 26 Old Petersburg Pike
Phone 82-8856

S. P. Terry
Painting And Paperhanging
Commercial, Industrial And Residence
Spray Painting
1020 West Cary Street
Richmond, Virginia **84-3196**

HARRIS & SMALL FUNERAL HOME
Incorporated
24 HOUR AMBULANCE SERVICE
Telephone 6707
2033 Boulevard
Serving Chester Area Colonial Heights, Va.

PERKINSON'S GARAGE
General Auto Repairs
Hickory Road
Chesterfield County
Phone: Petersburg 206-W-11

Compliments of

WYATT'S FLORIST

Flowers for all Occasions

Day Phone 4192

6th W. Broadway **Night 2480**

Compliments of

FRIENDS

A.G. Smith & Sons
FLORISTS.

Petersburg, Virginia

Television

100% Air Conditioned

Phone 4091-R **Phone9030-J**

SWIFT CREEK FARMS

Restaurant and Motor Court

Broiled Steaks ● Chicken in the Straw

Toasted Sandwiches

Live Maine Lobsters ● Seafood At Its Best

Breakfast — Lunch — Dinner

U. S. Route No. 1 and 301—17 Miles South of Richmond

Colonial Heights — Petersburg, Virginia

"Quality Made Us Famous"

Our Food is Approved by A A A Recommended by

SOUTHSIDE AUTO SERVICE

General Auto Repairs

- - - - Complete Service - - - -

Tires and Accessories

Dial 82-9748

2123 Hull Street **Richmond, Virginia**

R. E. EVANS GROCERY

R. F. D. No. 10, Box 186

Richmond, Va.

Compliments of

RICHMOND

GILETTE TIRE CO.

GET THE BEST . . . . . GET

Sealtest
TRADE MARK
DAIRY PRODUCTS

Compliments of
McBRIDE'S STEAK HOUSE
Stop 29
Petersburg Pike

Compliments of
MUNICIPAL PARKING SERVICE
708 E. Marshall Street
Richmond, Va.

CONGRATULATIONS
Colonial Heights Drug Store
"In the shopping Center"
Drugs — Soda — Gifts
Sick Room Supplies

RAINBOW DRIVE IN
Specializing in
Fried Chicken
Italian Spaghetti
All Types of Sandwiches
Home Made Ice Cream
Pizza Pies
Phone 4091-m **3631 Blvd.**
Colonial Heights, Va.

JOHNSON and COMPANY
Finest Fuel Oils
Colonial Heights, Va.

MOTTO'S ESSO SERVICENTER
Gas - Oil - Tires - Tubes - Accessories
3635 Boulevard
Colonial Heights, Va.

Compliments of

CROWN DINER

Restaurant

"Best Place to Eat"

E. S. McBRIDE
TRAILER SALES

Phone 82-0975

2912 Petersburg Pike
Richmond, Virginia
and
7202 Washington Highway

Dial 82-6593

S. B. GOODMAN and SONS

Plumbing, Heating and Refrigeration

Home Appliance
Sales and Service

1121 Hull Street
Richmond 24, Va

GEORGE'S DRUG STORE

Broadway **Hopewell, Virginia**

RANDOLPH MKT.

And its Employees
400 N. 6 Ave.
Hopewell, Va.

DORSEY-BULLOCK
FUNERAL HOME

Formerly Hopewell Funeral Parlors, Inc.

Ambulance Service

Phone Hopewell 2321
208 East Poythress Street
Hopewell, Virginia

BUCHANAN'S

Jewelry — Watch Repair

"Where Your Patronage is Appreciated"

James Buchanan

Watchmaker

305 E. Broadway **Hopewell, Virginia**

Compliments of

PARNELL'S RUSTIC ROOM

Dutch Gap

Compliments

W. T. GRANT CO.

"Known For Values"

Hopewell, Va.

BROCK'S BAR-B-Q

Richmond — Hopewell Road

R. F. D. 2 Chester, Virginia

Phone Hopewell 2952

Compliments

of

CHESTERFIELD COUNTY BANK

ALPERIN & SAUNDERS

Quality Furniture

General Electric Appliances

Hopewell, Virginia

GARFINKEL'S

Women's Ready-to-Wear

Broadway

Hopewell, Virginia

Read The

HOPEWELL NEWS

With all the

Chesterfield County News

Phone Hopewell 3700

For Family Footwear Try

GLOBE SHOE STORE

201 Main Street **Telephone 866**

Hopewell, Virginia

Compliments of

F. W. WOOLWORTH CO.

Hopewell, Virginia

GILMAN - FOWLE

Insurance Agency

129 Main St. Hopewell, Va.

Phone 780

HOPEWELL

FEED AND SEED STORE

Seedsmen

High Grade Seeds, Bulbs, Garden

and Poultry Supplies

Phone 2191 **115 Poythress St.**

It Pays Where

To Save Savings Pay

Current Rate of Earnings 3%

FIRST FEDERAL

SAVINGS AND LOAN

ASSOCIATION

OF HOPEWELL

110 Main Street

Compliments of

WESTERN AUTO ASSOCIATE STORE

Hopewell, Virginia

Compliments of
F. W. Phipps, Jr.
Manager
PERSONAL FINANCE COMPANY OF HOPEWELL

G & G PASTRY SHOPPE
Pies, Rolls and Pastries
Fresh Daily
"Decorated Cakes a Specialty"
254 East Broadway **Phone 2079**

FORD INSURANCE AGENCY
107 W. Poythress Street
Hopewell, Virginia
Phones 2354 & 4180
Real Estate Insurance

Compliments of
FORT DARLING AUTO COURT

DRINK
Coca-Cola
IN BOTTLES

Compliments of
DIXIE WHEEL

JAMES H. MARTIN
General Landscaping
Route 7 — Richmond, Virginia
Phone 82-7080

FLOWERS SCHOOL EQUIPMENT CO., INC.

Manufacturers and Distributors

School, Church and Public Seating Furniture

Richmond-Lawrenceville, Virginia

MITCHELL'S WELL AND PUMP CO.

Shallow Wells — Cement Casing

Drilled Wells — Steel Casing

Pumps and Water Systems Installed

Pump Repair Service

Phone 2705

R. F. D. No. 3 **R. and P. Pike**

Petersburg, Virginia

SAM'S
TEXACO AND LUNCH
Routes 1 & 301 at Hopewell Road
Phone Chester 7806, R. F. D. 2, Chester, Va.

Compliments to the Class of '53
From
O. B. GATES

Compliments
of
LEWIS H. VADEN

R. C. DUNNAVANT'S
Amoco Service
Gas — Oil
Groceries — Soft Drinks
Route 10 **Phone 82-7962**

JENKINS
General Auto Repairs
Virginia State Inspection Station
Stop 13 - Route 7 **Petersburg Pike**
Richmond, Va.

MARABLE AUTO SERVICE
Sinclair and Goodyear Products
Norman Marable, Propr.
201 Cowardin Avenue **Phone 82-9926**

L. R. BROWN & CO.
Furniture Dealers
1523-1601 Hull St. **Richmond, Virginia**
Phone 82-2388

HARRIS, FLIPPEN AND COMPANY, INC.

715 East Main Street **Phone 7-3019**

Sporting Goods

Athletic Supplies — Hunting Equipment — Fishing Tackle

Richmond, Virginia

GEORGE A. STEIN & SON

Meat

Market

"The Pioneer Meat Market"

Compliments of

J. P. JONES FURNITURE CO., INC.

The Store That Pleases

Hull & 13th Sts.

Richmond, Virginia

WM. H. BRANCH & CO.

Complete INSURANCE Service

1002 Insurance Building

Richmond, Va. **Phone 3-9041**

J. S. RITCHIE & SONS, INC.

RITCHIE'S HARDWARE & IMPLEMENT CO.

One Stop Shopping Center

For

Feed & Seed — Hardware — Baby Chicks

John Deere Machinery — Poultry Supplies

Norge Appliances

Phone

Feed & Seed **Hardware**

676 **460**

Petersburg, Virginia

HAYNES-JARVIS SHOE CO., INC.

Richmond, Virginia

Phone 82-9272

Headquarters for

Poll Parrot Shoes

1437 Hull Street

Compliments of

LANG & RABE, INC.

Electrical Contractors

Phone 82-7950

Let me build and finance your home

A. L. HUBAND

"Builder of Better Homes"

Rt. 7, Box 227 **Richmond, Va.**

BILLY GILL

Used Car Center

Ettrick, Va. **Phone 717W3**

LYTTLE AND BARNES SANITATION CO.

Septic Tanks

Manufactured — Installed — Serviced

Office and Plant **P. O. Box 4205**

Belt Boulevard and Hopkins Road Richmond 24, Virginia

Phone

82-5490

S. E. Lyttle 82-8629 **F. W. Barnes 82-0759**

Best Wishes

LAKE CHESTER

The Lake With The Toboggan Slide

Glidden Quality Products
Spred Satin — Spred Gloss
The Matched Color Twins
Everywhere On Everything

THE GLIDDEN CO.

Richmond, Virginia

H. A. HAWKINS & COMPANY

Plumbing and Heating Contractors

American-Standard Fixtures *** Quiet May Oil Burners

Ettrick, Virginia

3 West River Road **Phone 1185**

CONCRETE PIPE and PRODUCTS CO., INC.

Manufacturers of
Centrifugal — Machine Made — Cast Pipe
High Pressure Steam Cured Masonry Units
P. O. Box 1223 — Richmond 9, Virginia

Diamonds — Watches
Solid Gold and Gold-filled Jewelry

MEHL'S JEWELERS

1405 Hull Street
Richmond, Virginia

VIRGINIANS LONDEM AXLE HEADQUARTERS

Complete Line of Truck Equipment

Cole-Kelly

17 Petersburg Pike at Hull
Richmond, Virginia

HOLLYWOOD JEWELERS

1433 Hull Street

Art-Carved Diamond Rings

Bulova — Elgin — Longines — Wittnauer

Watches

L. W. T. BULIFANT, INC.

Insurance Center **Phone 6000**

P. O. Box 486

38 Franklin Street

Petersburg, Virginia

E. B. SWINEFORD

Florist

1512 Hull Street **Phone 82-8426**

Richmond, Virginia

LEETE TIRE & BATTERY CO.

2nd and Henry St.

Petersburg, Virginia

Phone 371

Distributors of Kelly-Springfield Tires

and

Excel Batteries

Recapping, Vulcanizing, and Road Service

AAA

TIPPY & GEORGE'S BARBER SHOP

Modern in every detail

You are always welcome

Basement 1520 Hull Street

Richmond, Virginia

PAT'S RECORD SHOP

708 E. Broad St.

Phone 7-3515

Next to the National Theater

Latest in Popular, Classical, Hillbilly, and Blues

IT'S PAT THE RECORD "KING"

Walter Osborne
"VIRGINIA'S FINEST LANDSCAPERS"
Phone 82-8964

Compliments of
TUDOR'S, INC.
108 N. Sycamore
and
36 S. Sycamore
Petersburg, Va.

NORBERT'S JEWELERS

Diamonds
Watches
Jewelry
Silverware

GENUINE REGISTERED
Keepsake
DIAMOND RINGS

Expert
Watch
And
Jewelry
Repairing

Phone 82-7766
Rt. 2, Chester, Va.

1609 Hull St.
Richmond 24, Virginia

Norbert Roman, Propr.
Phone Chester 4281

Compliments of
A FRIEND

24 Hour Service

PIKE SUNOCO SERVICE

3508 Jefferson Davis Highway

Richmond, Virginia

Washing, Lubrication, Polishing

Tires, Batteries, Accessories

Used Cars Bought, Sold and Traded

SOUTHSIDE MOTOR SALES

"The Best Buy for your Money"

Telephone 82-8666

M. L. Callahan — **Home Phone 4-9749**

R. G. Hurst — **1000 Hull Street**

Richmond, Virginia

PARKER'S SHOES

"For the Best in Footwear"

Spalding
Citations
Red Cross
Vogue Teens

Phi Bates
American Gentleman
Jumping Jacks
Bonnie Laddie

221 E. Broadway **Hopewell, Va.** **Dial 5662**

AN-X FOOD MARKET

Fresh Meats — Groceries — Vegetables

J. C. Brewster

Phone 82-5616 **13th and Hull Street**

Bulldozer Work

Grading and clearing land

W. C. Purcell

Route No. 5

Petersburg, Virginia

Phone 3878 W-4

Master Chevrolet Sales, Inc.

25-33 E. Bank Street

Petersburg, Virginia

TED REAMS SPORTS CENTER

Incorporated

1819 Hull Street

Complete Line of Sporting Goods

Dial 82-5739 **Richmond, Virginia**

LIVESAY MOTOR & EQUIPMENT COMPANY

Petersburg, Va.

110 East Bank St. — Phone 614

Tractors — Trucks — Farm Machinery

Genuine I. H. C. Repairs

— Sales and Service —

INTERNATIONAL MOTOR TRUCKS

INTERNATIONAL HARVESTER

L. G. BALFOUR COMPANY

Attleboro, Massachusetts

Leading Manufacturers of

Class Rings and Pins

Commencement Announcements

Diplomas, Medals, Trophies

Class rings and commencement announcements

for Seniors of Thomas Dale High School are Balfour made

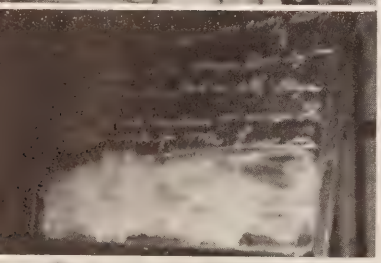

Formal Wear To Rent
And Accessories

Evening Gowns To Rent
For Social Affairs

HOUSE OF FORMALS

Formerly at Modern Tailors

113 N. 8th St. **Phone 20533**

Richmond, Va.

SOWERS HARDWARE

DuPont Paints, Tools, Coleman Furnaces
107 Main Street
Hopewell, Virginia

Phone 846 **Don Sowers, Proprieto**

PURSELL and WHEALTON

Hardware Building Material Housewares
Plumbing, Heating and Electrical Supplies
Paints **Phone 4100** Toys
106 Main Street **Hopewell, Virginia**

SEARS SHOE STORE

Hopewell, Va.
The Home of Better Shoes
Poll Parrot Shoes For Children
Busken & Trim Tred Shoes For Women

ADERHOLT'S

Hopewell Auto Supply, Inc.

Goodrich Distributor —Parts Jobber—15G Recapping

Corner Poythress and Randolph

Phone 567 **Hopewell, Va**

Plymouth Chrysler

WARD
MOTOR CORPORATION

Sales and Service

216 Petersburg Pike **Richmond, Va**
3rd Block South of Hull Street
Phone Dial 82-2371

Compliments of
A
FRIEND

Now, what in the world am I going to tell you?! Remember all our giggles in Spanish and Chemistry classes. Also the extra work we always had to do in Spanish and all the homesick we never got. We certainly tried hard enough to get them. Oh well, guess we're just too lucky!

Don't forget the M.Y.F. meetings and the Moonlight hop.(?) How about the time Norman followed us home, and we nearly froze to death talking! (radio aerial)(?)

Didn't we have fun trying to get ready for our Prom party? Honestly, Nancy, I think I enjoyed getting ready for that more than anything else all year. We had so much fun getting all tangled up in the crepe paper and acting like "nuts." By the way, "I'm a Nut!"

Remember "The Happy Time," all those wonderful ball-games, "Suk Yuk" and then... the Prom! Gracious, we've really had a full year, and you've been a wonderful friend.

Don't forget the Point Record picnic and beat-side. They will be easy to remember as long as we have a, ed nose that simply won't stop peeling. Remember "Blackberry Boogie," and all the other songs we sang over and over again.

I can never forget how excited we all were when our class rings arrived, prom pictures, and finally the invitations. I'm looking forward to the Athletic Banquet and more memories.

You be good this summer and watch those vitamins! Seriously Nancy, you've been a perfect friend, and I'm just better off a lot of you this summer.

Love ya,
"Twitchy"

P.S. - Drink to the "Bunny Hop".

Remember "Happy Birthday to Naylors" (Spanish).

Hey, remember all our chemistry experiments. They were fun, even though we (the 2 boys) broke all the test tubes. I did break one thing, but I've forgotten what. And how about the day we were washing and the jars, etc., and I gave you a shower!! And (this could go on forever) don't forget the day Mr. Spivey locked us in in the street and how embarrassed we were when walking through the halls and we saw the "Welcome Underclassmen" display.

Good-bye, what a long P.S. Oh well!

May 21, 1952

Myers
PACEMAKERS OF QUALITY
YEARBOOKS
in deeptone
MYERS AND CO. INC TOPEKA, KANSAS

LH
REFERENCE
ONLY